The Hartford Republican.

Fine Job Work. | DEVOTED TO THE INTERESTS OF ALL THE PEOPLE OF OHIO COUNTY | Subscription $1 per Year

VOL. XXV. | HARTFORD, OHIO COUNTY, KY., FRIDAY, OCTOBER 11, 1912. | No. 13

ED MORROW ON THE STUMP

Bradley's Champions Find Cold Reception.

250 At Meeting and All "Bull Moosers" But Fifteen.

Paintsville, Ky., Oct. 8.—The Republicans of Johnson County now know where to get off." This is the expression that one hears dozens of times every day and even more frequently since the address made here in behalf of Taft and standpattism by Judge Edwin P. Morrow and William Webb at the courthouse.

Some of the "standpatters" had predicted that a record-breaking crowd would greet the mighty Morrow-Senator Bradley's right hand man and one of the big guns of the shattered Taft-Bradley bailiwick in Kentucky. Their hopes were blasted, however, when an audience of only about 250 turned out—and all of these but fifteen were Bull Moosers!

In striking contrast to the Bull Moose gathering here a month ago, almost no enthusiasm was shown when Morrow made his appeal. Judge Morrow made no attempt to deliver a logical speech to his hearers, but busied himself with the ante-bellum style of appealing to the sentiment and passions of his Bull Moose audience.

He had made only a few remarks, when he took in the whole situation—that he was facing an audience of American citizens that believe in Theodore Roosevelt. This changed the whole course of his address, and he undertook to play with the passions of the mountaineers—recalling the political glories of the Republican party in the past—and complaining of its annoyances of the present. Judge Morrow established himself as a platitudinarian, when he recalled the deeds of Lincoln, Garfield and McKinley, and made a pathetic appeal to the Bull Moosers to come back into the fold.

His attempt to connect Roosevelt with the revelations of the Senate Probing Committee with the campaign contributions of Harriman, Morgan, Frick and Perkins—was nothing short of humorous. All the time he was doing this the people in the public square and on the streets were reading in the newspapers of the vindication of Roosevelt before the Probing Committee.

At frequent intervals the speaker grew emotional, clasped his bosom with his hands—boasted of the fact that he had always been a Republican. The outbursts of applause that greeted him were few, low, and far between. A Taft standpatter, by previous arrangement, had been placed on the platform, near Morrow—with a rolled bunch of newspapers—to act as chief-rooter in the cheering. It was amusing to listen to his frequent rapping on a near-by table while the Bull Moose audience smiled in their seats.

The climax of Judge Morrow's attempt came at the close of his speech. He had just taken his seat, when a big Bull Moose mountaineer arose and said:

"May I ask you a question?"

"Certainly," said Morrow.

"You are a United States District Attorney?"

"Yes sir," reported Morrow.

"Appointed by Taft?"

"Yes sir."

"That's all I wanted to know," said the big mountaineer, as the audience cheered lustily. As a whole, Morrow's speech was modeled after those of his beau ideal, Senator Bradley, and he directed his venom toward Roosevelt.

Wm. Webb's speech was measured by its volume of noise, rather than by depth of argument. He spoke nearly two hours.

When the two "standpatters" had finished their remarks, Bird Webb, a Progressive, and merchant of Paintsville, realized that the audience was of Bull Moose extraction, and made a short, happy speech, which caught the crowd. The events of the Morrow rally are significant. Johnson County has long been a rock-ribbed bulwark of Republicanism in Kentucky, and formerly registered a Republican majority of from 1,000 to 1,500.

Enjoyable Reunion.

Last Sunday Oct. 6th was Mrs. J. L. Coleman's birthday, she being fifty-one years of age, and some of her many friends gave her a surprise dinner. About ten o'clock quite a number of old people and old friends had gathered in and after many happy greetings and the rehearsal of former day events, a bountiful dinner was served beneath a wide spreading oak, after grace by Rev. G. W. Gordon, we ate dinner later in the day we had some good vocal music and some religious talks by some of the old brethren who, seemed to talk as the spirit gave them utterance, after which we had a song and a regular old lovefeast and shaking of hands then for a closing song sung "In heaven we'll never say good bye" and we dispersed feeling that it was good to be there.

For want of space we are compelled to omit the names of those present.

J. W. COX.

Lexington T. R. Men Meet.

Lexington, Ky., Oct. 5.—Lexington Progressives met today for purposes of permanent organization and listened to an address by Henry T. Duncan, Jr.

The negro voters, of Lexington, many of whom favor Col. Roosevelt, will meet next Wednesday night at the Progressive headquarters to organize.

An appeal to the Progressives of Lexington and Fayette County was issued in which all were urged to subscribe small sums to the campaign fund.

The heavy registration of Progressives in Louisville is pointed to and the statement declares the Roosevelt vote will largely exceed that of Taft in Kentucky in November.

ENLISTMENT PERIOD IN ARMY CHANGED

Four Years of Term in Actual Service and Three Years Subject to Call.

Owensboro, Ky., Oct. 8.—Sergeant Jacobs, loca recruiting officer for the United States army, has received official notice, in the form of a circular, after November 1 will enlist for a term of seven years.

The old term of enlistment was for only three years, and the new schedule more than doubles the time. However, under the new act only four years of the seven are to be served under the flag unless the man may desire to do so. The other three years may be spent at home but always at the call of the war department. While the new enlistment is longer than the old, it is not thought that it will make any difference in the number of first-class recruits, as those really desiring to serve would not mind enlisting for the seven as three of these can be spent at home, which reduces the number to only four years actual service. However the circular warns those in the recruiting service that there will be some trouble until the nature of the new enlistment is fully understood and instructs them to redouble their efforts in securing recruits.

The new term of enlistment does not affect those already in the service. Any man in the service can now reenlist for only three years and as many other three year enlistments as he desires, providing they are continuous. Also the new enlistment instructions do not go into effect until November 1, so those enlisting before that time are compelled to serve three years only

Straw Vote From East.

Buffalo, N. Y., Oct. 9.—Straw votes taken in Bufalo industrial establishments show that the working men are lined up strongly for Roosevelt.

In the works of the American Radiator Company, 3,300 men were asked their preferences, and 2,780 came out for Roosevelt. In the C. Klindes Packing Company, 395 of the 405 workers were for the Colonel. Following are other polls:

	Roosevelt	Taft	Wilson
Larkin Soap Co. (office force)	123	0	2
Kuntzmann Piano factory	81	14	5
New York Steel plant	165	27	24
Smith & Davis, insurance	15	0	3
Buffalo Veneer Company	58	8	4
Buffalo & Rochester train	36	12	2
Buffalo & Rochester train	73	42	39
Crystal Beach boat	44	11	7
Lake Shore train	62	26	11
Lockport trolley car	52	5	1
Buffalo Southern railroad	17	1	0

FARMERS FOR GOOD ROADS

Lake to Gulf---Road Men Form Organization

Will Link Three States With One Of Proposed Routes.

Mammoth Cave, Ky., Oct. 5.—The construction of a continuous highway through Indiana, Kentucky and Tennessee, with a vast network of literal feeders linking all of the counties of these States, is the ambitious goal toward which the Lakes-to-the-Gulf Good Roads Association, organized at the convention here to-day, will strive according to resolutions adopted at the meeting.

The completion of a thoroughfare link ing the cities of Indianapolis, Louisville and Nashville, is the first thing on the program of the newly-formed association.

The temporary organization of an enterprise so vast could not be completed upon the day of its birth. Louisville good roads enthusiasts, however, were elected by acclamation to the two positions filled by the cheering delegates. Pendleton Backley, of Louisville, and H. L. Ramsey, secretary of the Louisville Automobile Club, were unanimously chosen president and secretary, respectively, of the association.

The board of directors, which will direct the affairs of the association and will consist of four men from each State, will be elected late at seperate meetings held in Indiana, Kentucky and Tennessee the dates of which have not yet been designated. The choice of a treasurer, who will be under a heavy bond, will follow the appointment of the directorate.

About 500 good roads enthusiasts from the three States took part in the launching of the project. Of these more than 125 were from Louisville. Nashville, and Indianapolis came next with large delegations and other cities and towns in Kentucky, Indiana and Tennessee furnished the remainder of the convention visitors. The percentage of farmers who will profit most by road work was about one-third of the total attendance.

The majority of the delegates came to the convention in automobiles, about 100 of which were parked on the Cave Hotel grounds this morning. Louisville led in the number of cars present, as in delegates, there being about forty cars present from the metropolis of Kentucky. Nashville ranked second in the number of cars sent to the meeting.

The automobiles, laden with enthusiastic advocates of better roads began arriving at the Cave early yesterday afternoon and continued to arrive until late last night. A few belated cars which had had tire trouble and other minor grievances of horseless travel, reached the grounds today. A feature of the great run to the Cave is the fact that not a single accident occurred, despite the fact that the roads leading to the cavern were crowded with vehicles, driven at rapid speed over poor roads.

The business meeting was called to order at 9 o'clock this morning on the second floor of the hotel with about 500 persons present. Dr. R. Lindsey Ireland of Louisville, chairman of the arrangements for the meeting, acted as chairman of the convention.

Dr. Ben L. Bruner welcomed the visitors in behalf of the Governor and of the State of Kentucky, and promised the co-operation of this State in any praise-worthy good roads projects which might be the outcome of the meeting. Dr. Bruner laid especial stress upon the need for harmonious co-operation between the people of the cities and those of the rural districts, declaring that the farmers as a class, will profit more by the construction of good roads than any others and that better highways are absolutely essential to the full development of the agricultural resources of the South.

Will Ship Stock.

The A. S. of E. Committee will ship stock from Beaver Dam Monday Oct. 14th. Parties desiring to ship will please notify the Committee at once.

S. L. STEVENS,
L. B. TICHENOR,
H. T. PORTER,
Committee.

Adv.

BIG GAIN FOR NEW PARTY

Many Encouraging Reports From New York.

Straw Vote Taken Shows Wilson Second and Taft Poor Third.

Frankfort, Ky., Oct. 8.—William S. Lawwill, state chairman of the Progressive party, today sent to the local headquarters of the organization a copy of a telegram received from Joseph Dixon, Chairman National Committee, which states according to the straw vote being taken in New York Roosevelt is leading the State, with Wilson second and Taft third.

The telegram follows: "Second poll New York Herald shows Roosevelt leading Wilson in New York State with Roosevelt vote double that of Taft. This morning's Herald poll shows Taft bad third in every State, except five, where he runs second by narrow margin

"Telegrams from State Chairmen I quote: 'Wyoming strongly Progressive every poll and straw vote taken giving Roosevelt big lead over all.' Montana' confident that Progressive ticket will give safe plurality Progressive cause growing in strength.' 'Colorado if increase keeps on proportionately until election Progressive party will have landslide in Colorado. Straw vote indicates Roosevelt in some localities ten to one.' 'Oregon Roosevelt will carry every State ten to one. Maine all indications point to general uprising.' 'Louisiana' Roosevelt will poll large vote.' 'Michigan, Roosevelt will carry Michigan fifty thousand votes.' 'Roosevelt and Johnson will carry California by at least one hundred thousand plurality.' 'Indiana, believe we will carry Indiana with Republican ticket running poor third.' 'Sentiment growing wonderfully in Illinois. Roosevelt indicated plurality between one hundred and one hundred and fifty thousand.'"

KIRTLEY.

Oct. 8.—The farmers of this community are very busy gathering corn and sowing wheat.

Mrs. Ray Fulkerson and children are visiting near Central City.

Mesdames. Gertie and Ruth Kirtley, were the guest of Miss Josie Addington near Equality Saturday night and Sunday.

School is progressing nicely at this place with Mr. J. C. Jackson as teacher.

Mr. C. W Reynolds shipped a large shipment of stock to Evansville Saturday night.

The Equality school boys played a game of ball last Saturday with the Centertown Graded school boys, at the close of nine innings the score stood 12 to 3 in favor of Centertown, the teacher of the Equality boys have advised them to sell their ball outfit and invest in some game that they can play.

Miss Ree Igleheart of Kronos visited Bertha Swanson Monday night.

Mrs. C. W. Reynolds was the guest of her daughter Mrs. Rosa Freels Sunday.

Another Roosevelt Supporter.

Flint Springs, Ky., Oct. 5, 1912.

Hartford Republican, Hartford, Ky.

Dear Sirs:—Enclosed find $1.00 for which send me the Republican one year Am glad that you are taking the stand for Theodore Roosevelt and the people You deserve the support of all good citizens, especially voters of Ohio County.

Yours,
OTIS WHITE.

Prof. Woodrow Wilson Speaks of the Farmers.

Every farmer who feels like cutting off his nose to spite his face—like voting for Wilson for Canadian reciprocity—should read Wilson's appeal to the farmers on Thursday, August 29, at Williams' Grove, Pa., Wilson said:

"The American farmer never has been Protected, for the very good reason that he never needed to be Protected, and his grains have sold at prices established by the prices which his produces commanded in foreign markets. This is an economic fact. Very well, then, your prices are not established by Protection."

For once, and at last, the Democratic candidate has declared himself. He has spoken out what he and his party have in mind for the farmers of the United States. They don't need Protection, he tells them, and, of course they are not to have what they don't need. The price of their product, he says, being fixed in foreign markets, it follows, according to Wilson, that it is a mistake and a fallacy to Protect the American market for the American farmer. President Taft, when he joined in negotiating reciprocity with Canada, proposed to open the American market, so far as foodstuffs are concerned, to one country, Canada, the latter to make the same concession to us.

Woodrow Wilson, Democratic candidate for president, with his party behind him, proposed in words that cannot be mistaken to open the American market, now reserved for the American farmer, to every country in the world, although practically every food-producing country in the world except Great Britain, has its own market Protected against the American farmer, and make no offer of any concession to us.

That is, the American farmer is asked by Wilson to vote for Democratic Free Trade in farm produce with all the world. And, it should be remembered, the Wilson Democratic idea of Free-Trade is Free-Trade in America for what Europe and Canada and that big South American farming country, the other United States, Argentina, have to sell, but no Free-Trade in Europe, or Canada, or Argentina, for what the American farmer has to sell. And the American farmer is expected to vote to let all the world into America free.

T. R. TO SPEAK IN LOUISVILLE OCT. 16

Progessives Arrange Trip Of Colonel Through Middle West.

New York, Oct. 5.—Progressive party headquarters tonght made public the itinerary of Theodore Roosevelt's campaign tour which will carry him into both Michigan peninsulas, Minnesota, Wisconsin, Illinois, Indiana, Kentucky Ohio and Pennsylvania.

The Colonel will confine his speechmaking to a single address in each city where he stops, and with the exception of a noon speech in Detroit, Tuesday, all his talking will be done in the evenings.

Leaving New York at 4 p. m. Monday the Colonel will arrive in Detroit Tuesday morning. After his speech there he will leave for Saginaw, Mich., where he will speak in the evening.

At midnight he will begin an all-night and all-day journey which will take him to Houghton, Mich., at 7:55 p. m., October 9. At midnight he will start for Duluth, arriving at 10:30 a. m. October 10, in time for a brief rest before speaking in the evening.

Leaving Duluth the Colonel will go to Oshkosh, Wis., arriving at 5. p. m. October 11. The following day he will make the run to Chicago, where, after his evening speech, he will retire and spend Sunday, October 13.

ROSINE.

Farmers are very busy taking care of their crops and getting things in readiness for the winter.

School is still doing fine.

Mr. Ed Leang and wife, Miss Sue Pierce and Mrs. Mary Cummings spent Sunday last with friends near Horse Branch.

Mr. Oscar Stewart wife and children of Williams Mines spent Saturday and Sunday at Mr. Charlie Stewarts.

Miss Maude Stewart who is teaching Victory school spent last Saturday and Sunday at her home in this place.

Mrs. L. P. Crowder and daughter Miss Maymee spent last Sunday with relatives near Mt. Pleasant.

A party of our young people attended services at Mt. Pleasant church last Sunday evening.

Miss Nora Wedding, one of our teachers, at this place spent Saturday and Sunday at her home in Hartford.

Mrs. Betsey Pierce visited her son Mr. John Wes Pierce, of Horse Branch Saturday and Sunday.

Card of Thanks.

Death has entered the home of Mr. and Mrs. Noah Cooper and taken from them their little babe, Raleigh Wynn Cooper. Thanks are inadequate to the many friends of Simmons for their kindness in their sad bereavement.

Advertisement. AN AUNT.

OUR HIGHEST SKY SCRAPER

Looking Down Upon Street Men Resemble Ants.

Ten Thousand People Will Be Housed In This Modern Monster,

The Singer building was regarded recently as the last height in architecture, but it is dwarfed by the Woolworth building, which is 138 feet loftier. When you get up in the air 612 feet 138 feet more means a very large addition.

To celebrate a victory a Rhodian sculptor created a statue which the ancients called the Colossus of Rhodes. It represented the Rhodian sun god, Helios, was a little more than 105 feet high and was considered one of the high and was considered one of the seven wonders of the world.

Place seven of such statues one on top of the other, and the head of the topmost one would be fifteen feet lower than the Woolworth building, which will be a wonder for many days—or until someone puts up a taller structure.

From the top of the Woolworth building the city hall, that fine example of architecture, looks like a toy house with which a very young child plays; the city hall foundation looks like a little girl's tea cup; the postoffice across Broadway seems as big, or little, as the smallest Swiss chalet, and man however important he is, looks like a very small ant.

Two nervy photographers took pictures from the fifty-fifth story of the building. They climbed the last eight stories on ladders, which were not tended or gurded in any way and were none too steady. The floors of the very top story was at the moment composed of boards laid on girders, but not fastened. Any man treading that floor must follow the "L" guards advice. "Watch your step.' To take the pictures, Photographer Payne sat on the floor and held fast to Photographer Palumbo while he photographed roofs of houses hundreds of feet below.

"The city hall from that height is as flat as a founder," said Palumbo afterward. "I'll think twice before I climb so high again. First I felt that I wanted to jump over. Then I feared my hat would go and jammed it down. After that it seemed as though the inevitable was the downfall of my camera. But none of these things happened."

When completed the building will weigh about 250,000 tons. Tenants are to be admitted into it about the last of October, though it is not expected that the building will be completed much before February.

Mr. Woolworth expects the rent roll to amount to about $2,500,000 annually. When completed the monster structure will have cost approximately $13,500,00 — for land, $4,500,000; for foundation digging, $8,,000,000. Work was begun November 4, 1910. It stands on a 200-foot plot, at Broadway, Barclay Street and Park Place, directly opposite the postoffice. Caissons were sent down 115 feet before solid rock was found. The foundations are sixty-six piers of re-enforced concrete.

Cass Gilbert is the architect. About $8,000,000 of the money required was obtained in France, so that the French people may claim an interest in the world's two tallest buildings — the Eiffel tower and the Woolworth building.

More than $45,000 worth of glass will be required to fill in the windows of about 2,000 offices. The daily population of the building should be about 10,000.

The man for whom the building is being erected is F. W. Woolworth, who was born poor in Watertown, N. Y.; started a 5 and 10-cent store in the middle 70's and spread his venture over the country until—the Woolworth building in New York.

Farms for Sale.

Large or small farms. Prices reasonable. If you want to buy, here is your chance. If you want to sell, list your farms.

ELI WESLEY,
Hartford Ky., R. F. D. No. 3

10t4 Advertisement.

Mr. William A. Radford will answer questions and give advice FREE OF COST on all subjects pertaining to the subject of building, for the readers of this paper. On account of his wide experience as Editor, Author and Manufacturer, he is, without doubt, the highest authority on all these subjects. Address all inquiries to William A. Radford, No. 178 West Jackson boulevard, Chicago, Ill., and only enclose two-cent stamp for reply.

Almost perfect as regards comfort and economy, is the little house illustrated in the perspective view and floor-plans herewith. It is a 6-room house, 27 feet wide by 38 feet long, exclusive of the porch. It would be difficult to put the same amount of building material together in any other form to make such a perfect arrangement of rooms, and not exceed in cost the amount of money that this house can be built for. Prices vary so much in different parts of the country that it is impossible to make an estimate of cost which will apply to every location; but a range varying from $1,400 to $1,700 may be given as a rough estimate for this cosy little cottage.

The tastes of individuals in selecting materials has a great deal to do with the cost of a house—in quality of finish and hardware. The cost of extra fine locks and hinges is not so much in itself; but if the same grade of furnishing is carried throughout, there will be a great difference in the final footing-up of the bill. We have all heard the story about the man who was ruined by a pair of lace curtains. When the curtains were hung, it was discovered that everything else about the house must be in keeping or the curtains would not look right. It seems very easy to set a higher standard, but it is difficult to live up to it, because any high-ideal standard has so many branches leading off in different directions, and it is the following-up of the different branches that involves so much expense.

This is a style of house that will never go out of fashion. We may have fads about different kinds of entrance-ways and different arrangements of rooms; we may do away with the hall; we may do away with the front room; but after we have experimented with all the different arrangements possible to make, we shall come back to come faults in the house plan; but houses are, nevertheless, improving all the time. There has been a great change for the better in the last few years. I can see an improvement every year. The public are demanding more comfort with less show than formerly. Plans are selected to fit climatic conditions and the circumstances and needs of the family as never before. Many modifications are brought about by changes in the prices of building materials; but, upon the whole, houses are better and

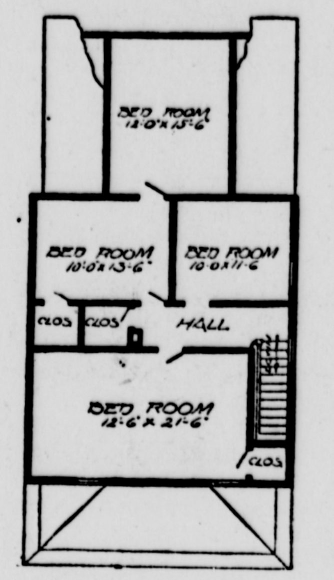

Second Floor Plan.

more comfortable because of these changes.

Lumber, in some sections of the country, is very scarce and high-priced, while cement and some other building materials have improved in quality and decreased in price. We have learned and are learning how to use lumber substitutes. Part of the exterior of this house is covered with stucco instead of clapboards. Shingles still retain their popularity as a roof covering; but there are other things that are recognized as being cheaper and quite as as good, if not better.

This house contains five bedrooms, which is unusual; but there are many families where five bedrooms are needed. It gives an opportunity to as-

the front hall and the front stairway going up from it with a good, comfortable living room to one side, as an old standby for the most satisfactory and desirable entrance to a dwelling. Every woman likes to have a front hall and a front stairway, and she does not care to have the stairway placed in some inconvenient corner just because that happens to be a fad. Some of the peculiar structures that are now being built will be considered freaky and undesirable in a few years'

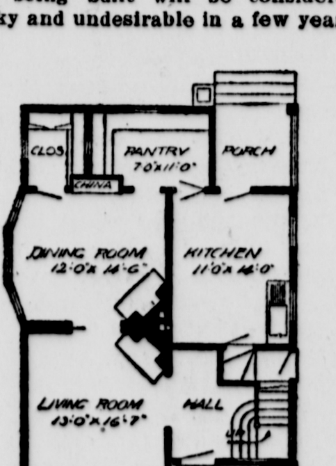

First Floor Plan.

time. They may look very pretty when new, and the oddities worked into them may appeal for a time to certain young folks who think they want something smart or a little different from the ordinary; but such people usually acknowledge after a while that they made a mistake in selecting the house plan they did.

One of the most desirable features in this house is the two open fireplaces the chimney. Good air from outside comes in through the cracks around the doors and windows to take its place. Some people make the mistake of using double windows and rubber strips to keep this pure air out. I do not understand intelligent people doing that way in these days of education. Everyone knows that pure air is absolutely necessary for good health, and I cannot understand the peculiar mental process by which people can deliberately set themselves to work to shut out their greatest necessity. I have acquaintances who never open a window if they can help it. I notice they usually open their pocketbooks every little while to pay a doctor's bill. There is, however, no law to compel them to breathe pure air if they don't want to.

Another point of superiority about this house is the arrangement of the dining room, china closet, pantry, and kitchen. It would be difficult to invent an arrangement better than this for a woman who does her own work. There is, in addition, a good closet off the dining room, to hold a hundred things which a woman likes to have near by, but which are not always in sight. The fine, large dining room windows is a good place, for example, for the sewing machine; but a woman does not care to store a sewing machine in the dining room. With the arrangement here given, the machine can easily be wheeled into the closet, and left there until wanted next time.

A built-in back porch that can easily be screened against flies and mosquitoes, is another very good feature. It is impossible to keep flies out of the kitchen when they are gathered in multitudes on the back porch. A screen door is not sufficient. It is difficult and expensive to screen some porches, but this one is an exception. Screening can be done so easily that there is no excuse for leaving the porch open as an invitation for flies and mosquitoes.

DIVIDED INTO TWO CLASSES

Differing Processes of the Mind May Be Classed Either as the "Visual" or the "Auditive."

The great majority of people can be classified in one or other of two psychological types, corresponding to the great senses of sight and hearing.

These classes sometimes are called the "visuals" and the "auditives" respectively. The "visuals" or visualizers seem to conduct the majority of their mental processes by visual symbolism. They "think in pictures;" their mental method is graphic. The majority of women belong to this group, and, of course, the majority of painters, sculptors, architects, decorators, engineers and mechanically gifted people. Such people readily apprehend space relations, and can conceive new ones. If they possess this power in high degree they may paint fine pictures, build new types of architecture, conceive new machines.

The auditives, on the other hand, think more in sounds and words and not in pictures. They naturally include the musicians, the men of letters and the scientific and philosophic among men than among women. They notice things around them less, and are more commonly credited with being "absent-minded."

If great development of either is rare, vastly rarer is great development of both in one and the same individual. Such individuals stand out as the few supreme examples of what we call versatility, and of these the most notable representative in the history of the world is Leonardo da Vinci

SOME REALLY GRAND OLD MEN

Historical Records of Longevity That by Rights Should Be Accompanied by an Affidavit.

The Mexican who has just died at the alleged age of 185 has been predeceased (according to American news) during the past dozen years or so by a citizen of New Brunswick aged 132, and a comparative youngster of Valley Mills, Tex., whose age was only 115.

The man in the street will be pardoned for thinking that the 185 has been inadvertently transposed from a cricket report. Among ex-Biblical heroes probably Ald Parr and Henry Jenkins will stand as the best authenticated instances of superlongevity. The monument at Bolton, Yorkshire, records that Jenkins attained "the amazing age of 169."

"A man ix 86," observed Mr. Dooley recently, "looks down on a man iv 85, and receives his callow opinyons with a supercilyous smile;" and for that reason probably (if not because he was a fisherman) Jenkins was able to give evidence on oath concerning matters 140 years or so previous. As a hale young centenarian he was in the habit of swimming the Swale "with ease," and as a boy he is said to have taken a horse-load of arrows to be forwarded north for the battle of Flodden.—London Mail.

Interesting Search.

William Dana Orcutt, whose new novel, "The Moth," has just been published by the Harpers, is noted for his extreme diligence in verifying all historical facts that appear in his novels. When writing one of his earlier novels, "The Spell," he made a special trip to Florence in order to verify certain allusions and locations. One of the first, pilgrimages was to San Domenico to find the ancient inscription upon the wall, which Helen Armstrong points out to her husband in the first chapter. Says the author, "I had never been able to discover where I obtained this data, so was particularly anxious to verify it. One morning, accompanied by Mrs. Orcutt, I set out on what seemed a hopeless quest. We located the old Etruscan wall, with its curious marks, but no legends. Finally we came to some flaring posters announcing an auction sale, and beneath these, when pulled aside, we found the Latin words, cut deep in the stone."

German's Slot Literature.

Penny in the slot literature is the latest thing in Germany. A firm of publishers at Leipzig has patented an automatic machine which gives a choice of a dozen small paper covered volumes which are displayed behind glass. On a strip of paper across each volume is printed a brief description of the book, and a coin in the slot does the rest. These automatic machines are to be placed in hotel lobbies, waiting rooms, theater foyers and other public places. The hope is expressed that as the books offered are carefully selected and by first-class authors the venture may have a beneficial educative effect upon the masses and thus counteract the influence of the cheap and trashy literature with which the country is flooded.—Exchange.

Fame.

Great minds had rather deserve contemporaneous applause, without obtaining it, than obtain without deserving it; if it follow them, it is well; but they will not deviate to follow it. With inferior minds the reverse is observable; so that they can command the flattery of knaves while living, they care not for the excrations of honest men when dead.

Milton neither aspired to present fame, nor even expected it; but (to use his own words) his "high ambition was to leave something so written to after ages, that they should not willingly let it die." And Cato finely observed that he would much rather that posterity should inquire why no statues were erected to him, than why they were.

VICE PRESIDENT MAY BE NEAR DEATH'S DOOR

Sherman Forbidden to Take Part in Campaign.

Utica, N. Y., Oct. 7.—Vice President Sherman, it became known today, is seriously ill and has been forbidden to take any part in the political campaign. He is suffering from an affection of the heart, which according to his physician, Dr. E. H. Peck, may develop acute dilation and result fatally unless the heart muscles are given absolute rest.

The Vice President returned to his home here yesterday from a month's stay at Grove Beach, Conn. No callers have been permitted to see him, except Elihu Root, who arrived in town yesterday for a short conference.

"I have ordered him to have nothing to do with politics," said Dr. Peck, and give up active work. I think he will gradually improve, but it will be a slow process."

BEST TO PROVE ALL THINGS

Experience Teaches That It Is Well to Experiment With Matters Contrary to Belief.

Whenever you read or hear anything that is contrary to your experience or belief it is always just as well to try it, if it is within your reach, before you repeat it to your friends, because if they know it is not true they may laugh at your credulity and you will get a reputation for being either unreliable or gullible.

Some years ago there was a paragraph going the rounds of the papers and magazines saying that any boy who wanted to cut glass and did not own a glazier's diamond could cut it with a pair of stout scissors if he was careful to hold the glass and the scissors completely under water. The same thing is still to be found in some of the books on scientific experiments.

The reason alleged was that it is the vibration of the glass that shatters it, but that when both the glass and the scissors were held completely under water the water stopped this vibration. That this is not true any boy could have found out in five minutes by trying the experiment with an old negative. Glass and marble have to be cut in the same way, by making a slight crack on one surface and then breaking it.

ODD-STUDY IN PERSPECTIVE

Many Things Young Artist Finds Difficult to Solve—Peculiar Illusion Is Shown.

There are many things about perspective which are very puzzling. Young artists find much trouble in getting the perspective in their drawings to come out right, and sometimes we even find errors of this sort in the work of trained artists.

The optical illusion in the picture is due to the defective drawing of the two men on the platform. In actual size upon the paper the further man looks much taller than the other. Measurement, however, shows the figures to be exactly of a height. The

An Illusion in Perspective.

illusion is due to the fact that the head of the further man is out of perspective. If he is about as tall as the other, and on level ground, both heads should be on the same line. As drawn, he is, in fact, a monster more than eight feet high.

Making a Horse.

Little Elmer—Mamma, I saw a man down at the blacksmith's shop making a horse.

Mamma—You must be mistaken, Elmer.

Little Elmer—No, I'm not, mamma. He had the horse nearly finished when I came by. He was just nailing on the feet.

It Looks Like a Crime.

to separate a boy from a box of Bucklen's Arnica Salve. His pimples, boils, scratches, knocks, sprains and bruises demand it, and its quick relief for burns scalds, or cuts is his right. Keep it handy for boys, also girls. Heals everything healable and does it quick. Unequaled for piles. Only 25 cents at all druggists. Adv.

CASTORIA
For Infants and Children.
The Kind You Have Always Bought
Bears the Signature of Chas. H. Fletcher.

Sick headache is caused by a disordered stomach. Take Chamberlain's Tablets and correct that and the headaches will disappear. For Sale by all dealers. Adv

TWENTY YEARS.

Makes a great difference in most women. They are troubled with "nerves"—they suffer from backache, headache, sleeplessness, a sensation of irritability or twitching, hot flashes, dizzy spells, or many other symptoms of female weakness. The local disorder and inflammation should be treated with Dr. Pierce's Lotion Tablets and the irregularity and weakness of the female system corrected and strengthened with Dr. Pierce's Favorite Prescription. The strain upon the young woman or the woman of middle age—upon the nerve and blood forming structures—may be too great for her strength. This is the time to take this restorative tonic and strength-giving nervine and regulator. For over forty years sold by druggists for woman's peculiar weaknesses and distressing ailments. *The one remedy* so perfect in composition and so good in curative effects as to warrant its makers in printing its every ingredient on its outside wrapper. *The one remedy* which absolutely contains neither alcohol nor injurious or habit-forming drugs.

Following letter selected at random from a large number of similar ones and cited merely to illustrate these remarks:

"In the winter of 1908, I became greatly run down and irregular," writes Mrs. Henry Scott, of Swan Creek, Mich., Route 1, Box 49. "I slowly but surely grew worse, and, at last, resolved to apply to the doctors for help. The doctor said I had inflammation, enlargement and laceration. I was in bed eleven weeks and got no better. The doctor said I would have to have an operation, but to that I would not listen. My husband purchased two bottles of Dr. Pierce's Favorite Prescription. When I started to take this remedy I could not walk across the floor, but after I had taken three bottles I could feel myself gaining, so I dropped the doctor and took Dr. Pierce's Favorite Prescription. Only for it I think I would have been dead—I really believe it saved my life. I feel better now than in twenty years."

Mrs. Scott.

JAMES & CO.,
First Class Liveryman
Centertown, - Kentucky.
Prompt Attention and Good Service.
TRANSFER MEETS ALL TRAINS.

OUR CLUBBING RATES.

THE REPUBLICAN and Louisville Herald	$1.35
THE REPUBLICAN and Courier-Journal	1.50
THE REPUBLICAN and St. Louis Globe-Democrat	1.75
THE REPUBLICAN and Home and Farm	1.50
THE REPUBLICAN and Twice-a-Week Owensboro Inquirer	1.75
THE REPUBLICAN and Louisville Daily Herald	3.50
THE REPUBLICAN and Daily Owensboro Inquirer	3.50
THE REPUBLICAN and Twice-a-Week O'boro Messenger	1.75
THE REPUBLICAN and Kentucky Farmer	1.75
THE REPUBLICAN and New Idea Woman's Magazine	1.30
THE REPUBLICAN and Cincinnati Weekly Enquirer	1.50
THE REPUBLICAN and Weekly Inter Ocean and Farmer	$1.50

Address all orders to
THE REPUBLICAN.

YOUR
Letter Heads
Bill Heads
Noteheads
Envelopes
Statements
Cards
And other printed forms are given
Special Attenton
In The Republican
Job Department.

Couldn't Walk!

"I used to be troubled with a weakness peculiar to women," writes Mrs. Anna Jones, of Kenny, Ill. "For nearly a year, I could not walk, without holding my sides. I tried several different doctors, but I grew worse. Finally, our druggist advised Cardui for my complaint. I was so thin, my weight was 115. Now, I weigh 163, and I am never sick. I ride horseback as good as ever. I am in fine health at 52 years."

TAKE CARDUI The Woman's Tonic

We have thousands of such letters, and more are arriving daily. Such earnest testimony from those who have tried it, surely proves the great value of this vegetable, tonic medicine, for women.

Cardui relieves women's sufferings, and builds weak women up to health and strength. If you are a woman, give it a trial. It should help you, for it has helped a million others. It is made from pure, harmless, herb ingredients, which act promptly and surely on the womanly organs. It is a good tonic. Try it! Your druggist sells it.

Write to: Ladies' Advisory Dept., Chattanooga Medicine Co., Chattanooga, Tenn., for *Special Instructions*, and 64-page book, "Home Treatment for Women," sent free. J 58

IDEAS FOR HOME BUILDERS BY WM. A. RADFORD.

Mr. William A. Radford will answer questions and give advice FREE OF COST on all subjects pertaining to the subject of building, for the readers of this paper. On account of his wide experience as Editor, Author and Manufacturer, he is, without doubt, the highest authority on all these subjects. Address all inquiries to William A. Radford, No. 178 West Jackson boulevard, Chicago, Ill., and only enclose two-cent stamp for reply.

Home building is a topic of perennial interest, for around it center all the tenderest and sweetest things of life. No higher aim has ever actuated the human heart or stimulated human ambition than that of establishing and owning a home.

A comfortable and roomy cottage like the one shown in the accompanying perspective and floor plans would cost only about $2,500 to build complete. This house is designed 26 by 28 feet in the main portion, with a story and a-half extension of 16 feet in the rear. When it comes to laying out good, large, square, sensible rooms, you have an advantage in a plan like this, because you have nothing to interfere with the principal living rooms. The extension is nicely laid out into the different accessories belonging to the household workshop that are so beneficial in houses where families are large. Besides a good kitchen 10 by 15 feet, we get, on one side, a splendid pantry, and a porch where the ice box looks perfectly at home, while on the other side there is a large bathroom and a good storeroom.

At the entrance to the dining room, a sideboard is built in, having an opening looking into each room. This large sideboard is built flush with the dining room side of the wall, and it is handy to the pantry—which is worth a great deal to the housekeeper. It works all right from the dining room side, because it does not break into the symmetry of the room.

This is a style of house that takes well in the country, where a good deal of kitchen room and pantry room is needed, and where the kitchen is often used for a second dining room. In the country, conditions are different. Be as careful as you may, more or less mud or dirt is sure to be tracked into the house from the garden and the roadways. By having the bathroom and washroom away back

in the corner like this, the dirt is confined to the smallest possible section of the house.

Generally the woman of the house occupies the bedroom on the first floor, where she can look after the meals and the necessary housework without a great deal of running up and down stairs. In country places especially, houses should be built with a view to making work as easy as possible for the mistress. It is difficult to get help, and this arrange-

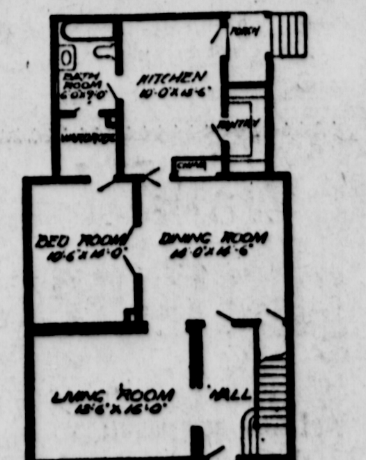

First Floor Plan.

ment will be recognized as a great labor-saver.

It would be difficult to plan a large house with so many conveniences for doing the work, on any other lines. There is an individuality about most houses. Some of them are convenient and comfortable; while others are turned wrong way about, so that in doing the work you feel left-handed because everything comes the wrong way.

A woman takes a good many steps in the course of a year just to over—one in the living room and the other in the dining room. It is intended, of course, to heat the house with a small furnace in the cellar; but there are many days in the spring and fall when we do not want a furnace fire, and yet the house is too chilly and uncomfortable without some artificial heat. Then, too, there is a saving in the winter time by running the furnace low, and having a grate fire to keep one room warm enough to sit in. A temperature of 60 to 65 is warm enough for the whole house if you have the dining room or living room heated up to about 72. By managing this way, probabaly a ton of coal would be saved during the winter.

But there is a greater advantage than this. The open fire is not only the most cheerful fire that you can have, but it is the best ventilator that

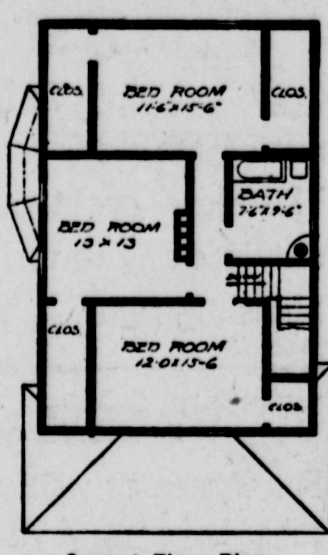

Second Floor Plan.

was ever put into a house. You cannot have good air in a dwelling without some proper means of changing it, and this should be continuous. You can open the doors and windows once in a while, and let the foul air out and the fresh, pure air from outside come in and take its place; but you can't be doing this all the time. On the other hand, a fire in the grate is drawing the foul air from near the floor all the time, and sending it up

sign rooms to boys and girls as they grow up, which is very desirable. They take an interest in their own rooms, and appreciate home just that much better in consequence.

It is not a very expensive house, either. With careful management, it may be built, under favorable circumstances, for about $2,500, which includes hardwood floors and cement wainscoting for both kitchen and bathroom. This, of course, means that the 16-foot extension is floored with hardwood before the partitions are put in.

It is a good, comfortable-looking house, appearing much like a solid, old-fashioned home—and looks go a long way to make up the value of a piece of property. Sentiment depends in great measure upon looks, and sentiment controls values to a greater extent than is generally recognized.

Refreshing Bit of Devotion.

Some children were grouped about a rough looking huckster, whose horse had picked up a piece of bright paper. The huckster was quietly and tenderly removing it, and as he had finished he patted the animal's head and said to the children:

"That's the finest little lady in Chicago. She's my best girl—ain't you, Nellie?"

And he gave her a bit of sugar, while the children looked on in wondering admiration.

Such a refreshing bit of devotion to see in the heart of a busy, hot city!—Chicago Tribune.

Woman a Prolific Inventor.

Mrs. Anna O. Hagestedt is the only woman in America today who holds an aeroplane patent of any kind, says a writer. She is also the only person in the world who has a patent for a combination aeroplane, boat and motor for the land, water and the air. Her inventions are the result of a lifetime of study, inspired by witnessing a balloon ascension when seven years old.

For the LITTLE ONES

FEW CLEVER LITTLE TRICKS

Rings Chase Each Other When Paper Is Turned to Right or Left—Hoops Change Positions.

There are some tricks that can be played on a person's eyes which are pure illusions. Hold this paper a foot or more from your eyes and turn it gently round to the right or left, in small circles, keeping your eyes fixed on the three small rings, as shown in the illustration.

As you move the paper round like the hands of a watch you will find that the rings in these circles seem to chase each other in the same direction, and the longer and more intently you look at it the faster they go.

Circles can be made with spokes in them which to some persons seem to be going in the opposite direction to that in which the paper is turned, but the illusion is not so perfect unless

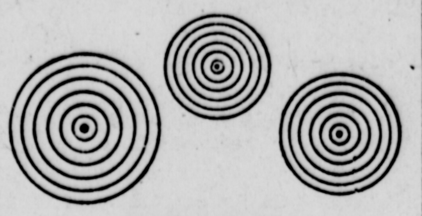

Chasing Rings.

the circles are much larger than there is space for in this column.

Another curious optical illusion that has puzzled a great many persons who have tried to account for it is also shown.

If we suppose these to represent wire hoops which of them is nearest you A or B? The answer is that it is the one you first make up your mind is nearest you. But now if you look steadily at it for a few moments your eyes will get tired of that idea and it will suddenly shift that hoop to the furthest away from you, in spite of your wishing to keep it as it was, and after you have looked at

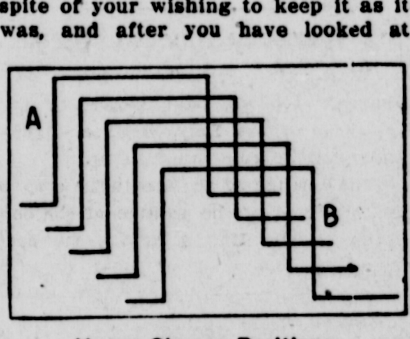

Hoops Change Positions.

it in its new position for a space it will go back again.

If you do not decide which is the nearest to you at first, but just look at the middle hoop steadily, you will see them one way, perhaps with A in front and toward you, and then A will suddenly go back and B will be in front.

NOVEL NUT-CRACKING CUSTOM

Nobody Hesitated to Take Advantage of Peculiar Privilege Allowed in Olden Days.

The modern minister likes to have things quiet when he talks. It disconcerts him to hear a baby cry or a woman cough or an old man snore. If he is put out by such trifles as these it is interesting to conjecture what he would do if he were to take hold of a congregation where everybody brought nuts to crack during the sermon. Worshipers used to do this in England, and even in our own states during colonial days. This disturbance was not a weekly occurrence by any means; if it had been, the poor preacher would have undoubtedly left his congregation to administer spiritual consolation to suit themselves. But as it only happened once a year he was forced to endure it. This one day which was attended by such remarkable license came the Sunday before Michaelmas day and was called crack-nut Sunday. Nobody, no matter how pious he might be, hesitated to avail himself of the peculiar privilege granted him, and men, women and children came to church with their pockets stuffed with nuts, which they complacently cracked and munched during the sermon. It can be easily imagined that when forty or fifty people get to cracking nuts with all their might the noise is apt to be something terrific, and many times the minister was hard put to it to "hear himself think." The custom, from being regarded with high favor for many years, finally came to be looked upon as a nuisance, and in the beginning of the present century the habit was suppressed, although the act of suppression was attended with considerable difficulty, so firmly had the nut-cracking fever taken hold of the fancy of the people.

Willing to Wait.

Parson—Wouldn't you like to come to Sunday school and hear about heaven and the beautiful golden streets?

Little Lola—Yes, sir; but it will take away the surprise when I get there.

Picnic Date Was Uppermost.

The Parson—I'm glad to see you on your way to Sunday school, Algernon. What do you expect to learn today?

Algernon—Well, I expect to learn the date of the picnic, for one thing.

FORCED TO LIVEN THINGS UP

Just an Example of What the Resourceful Hostess Will Do When a Party Drags.

Miss Charlotte Van Cortlandt Nicoll recently gave in the surf off Long Branch a bathing tea party, a man servant wading out with a boat-shaped floating tea table perfectly appointed, wherefrom Miss Nicoll and her friends, in five feet of water, partook of buttered toast, caravan tea, muffins, scones and cakes.

Congratulated upon this novel party, Miss Nicoll, who is a sister of De Lancey Nicoll, smiled and said:

"I believe in the hostess who is resourceful—the hostess of Mrs. Blanc's type.

"Mrs. Blanc was giving a tea party on her yacht. The affair, for some reason, was dragging dreadfully. The guests talked of nothing but the weather, and even in this talk there would come long, deathly silences.

"Suddenly Mrs. Blanc, losing her balance, fell heavily against her mother-in-law, who sat beside the low rail, and with a moaning cry the dear old lady went headforemost overboard.

"Of course, she was rescued; but afterwards Mr. Blanc took Mrs. Blanc privately to task.

"'How clumsy you were,' he said, 'to knock mother into the water like that. I'm afraid she won't care to visit us again in a hurry. You really should be more careful.'

"'Now, George,' said Mrs. Blanc, 'be reasonable. I had to do something. I simply had to. Didn't you see how our party was dragging?'"—St. Louis Globe Democrat.

MAN OF SAVING DISPOSITION

Wives Will Know How to Sympathize With the Unfortunate Better Half of Mr. Graball.

Old Graball is mean—really mean. He once built a house, and nearly gave himself brain fever deciding which was better—a lot of windows—which were cheaper, but needed soap and water for cleaning—or more bricks for wall space.

One day he came home and found that his wife had saved money out of his housekeeping allowance, and was repapering the dining-room. And then he started to rave.

"I don't object to the money being spent, although new paper is just extravagance when the old one has only been on seven years," he gasped, red and hoarse with rage, "but I do object to the way you have put it on. Oh, how dare you paste it on!" he finished, with a wail.

"How else could I put it on?" asked Mrs. Graball, in surprise.

"How else?" he retorted when he could speak. "Why, tack it on, of course! You don't suppose we shall live in this house for ever, do you?"

Habits of the Democracy.

Arthur I. Vorys, a regular and optimistic Republican, was voicing his opinion that in the next election the Democrats would repeat their many former experiences and bury their hopes at the polls. It reminded him of the experience of the middle-aged woman who went into a shop, and, without hesitation, made straight for the crape counter. The girl who handled this funeral material was extremely affable.

"We have a large stock of crapes," she explained. "Let me show you some new French goods, very popular at this time for every kind of mourning, and designed to express every degree of grief. If you will tell me for whom you are in mourning, I can fix you out in exactly the right thing."

"Husband," replied the customer briefly.

"In that case," said the girl, graciously, "I can tell you just what——"

"Young lady," interrupted the older woman angrily. "You needn't bother yourself. This is the fourth husband I've buried, and I know all about it."—The Popular Magazine.

When the Small Boy Talks.

One day recently a coterie of young women in West Philadelphia completed plans for a moonlight excursion on the river, and when the evening of the trip arrived it was noticed that one of the most charming members of the party wore a shawl about her shoulders. One of her companions wondered at this and to her query as to whether the wearer was afraid of taking cold received a negative reply. Another suggested that possibly she had malaria. This was also emphatically denied. At this juncture the irrepressible small brother of the shawl wearing young woman volunteered to explain matters, and despite his sister's vehement command to keep silent, said: "The reason sis wears that shawl is so that when she is on the boat Bob can put his arm under it and hug her, and she thinks nobody can see through the game."

Incident of the War.

During General Birney's raid through Florida, a bright little girl was found alone at one house, her parents having escaped. She did not know whether the troops were union or rebel. Two fine dogs made their appearance while a conversation was being held with the child, and she infomed one of her questioners that their names were Gillmore and Beauregard. "Which is the best dog?" asked a bystander "I don't know," said she; "they're both mighty smart dogs; but they'll either of 'em suck eggs if you don't watch 'em." The troops left without ascertaining whether the family of which the girl was so hopeful a scion was union or rebel.

Condensed Statement of Condition

—OF THE—

Beaver Dam Deposit Bank

OF BEAVER DAM, KY.

At the Close of Business June 29, 1912.

RESOURCES.		LIABILITIES.	
Loans and Discounts	$197,018.36	Capital Stock	$25,000.00
Cash in Safe	11,948.43	Surplus	27,822.10
Cash in Other Banks	52,803.52	Dividend No. 30	1,250.00
Stocks and Bonds	17,504.00	Deposits	227,742.54
Overdrafts	540.33		
Real Estate, Furniture and Fixtures	2,000.00		
Total	$281,814.64	Total	$281,814.64

The Only Bank in the County on the Honor Roll.

Accounts Solicited. | Correspondence Invited.

Promptness and Accuracy Guaranteed.

I. P. BARNARD, President.
JNO. H. BARNES, Cashier.

AUTOMOBILE TRANSFER

From Hartford to Beaver Dam and Return

Splendid car meets all trains. Telephone or call at our stable when you want to leave.

COOPER & CO.
Hartford, Ky.

SULPHUR SPRINGS IS FOR ROOSEVELT

Correspondent Praises Roosevelt And Gives Bradley a Slap.

Sulphur Springs, Ky., Sept. 26, 1912.

Editor Republican—The election is close at hand and Senator Bradley has opened the Taft campaign in Kentucky at Lexington and his opening speech is against Roosevelt and the Progressive Party. Bradley states that four years ago Roosevelt held the "Steam Roller" and it was the first "Steam Roller" he ever saw and he said it came from Roosevelt's shop and was against it and it mashed him so flat that he had to get a pump to blow him up.

I believe that he used the pump on the wrong part of his body and I think he should have used the pump on his head instead of his body. It surely must have gotten his brains, because for years afterwards he rode on the "Steam Roller," and he voted to seat Lorimer in he U. S. Senate.

As far as Roosevelt handling the Steam Roller or President Taft either I dont believe that they knew anything of the roller and as to the making of the machine it is made by Barnes, Crane, Penrose, Root and Company and the first machine I ever heard was at the Music Hall at Louisville when Senator Goebel was nominated for Governor and he's dead.

I think Bradley has gone Democratic because we had a Governor's race in Kentucky last fall and he opened not his mouth.

Now to Prof. Woodrow Wilson. He made a speech in Kansas recently against Col. Roosevelt and the Progressive Party and he stated that while Roosevelt was president that the Trusts got thicker and more numerous, and according to Wilsons' statement it will not do for a president of the United States to fight the Trusts and ROOSEVELT IS THE FIRST AND ONLY PRESIDENT THAT EVER DID FIGHT THE TRUSTS. And now what Wilson and the Democratic Party want is the cost of living and labor cheaper, and there is only one thing that will cheapen them and that is to elect Wilson and floor the tariff.

Now to the voters throughout the United States and first to the agriculturists. Under the Republican administration we have this. We have wheat one dollar; we have hogs nine cents and cattle ten cents, and sheep five dollars; tobacco from three to ten dollars.

Democratic prices under Grover Cleveland are as follows:

Wheat forty cents.

Hogs two and one half cents.

Cattle two cents

Sheep one dollar per head.

Tobacco from fifty cents to two and one half dollars.

Now to the day laborer under Republican, the prices paid now are from one to two dollars per day and under Democratic administration the prices ranged from fifty cents to nothing and soup houses. Now, Mr. Day Laborer take your choice that politics is a matter of business.

Old Sulphur Springs is solid for Roosevelt.

Hurrah for Roosevelt.

J. T. WEDDING.

Almost a Miracle.

One of the most startling changes ever seen in any man, according to W. B. Holsclaw, Clarendon, Tex., was effected years ago in his brother. "He had such a dreadful cough," he write, "that all our family thought he was going into consumption, but he began to use Dr. King's new Discovery, and was completely cured by ten bottles. Now he is sound and well and weighs 218 pounds. For many years our family has used this wonderful remedy for Coughs and Colds with excellent results." It's quick, safe, reliable and guaranteed. Price 50 cents and $1.00. Trial bottle free at all druggists. Adv

Hartford Republican.

Entered according to law at the Postoffice Hartford, Ky., as mail matter of the second lass.

C. M. BARNETT, J. NEY FOSTER
EDITORS
RAMEY E. DUKE, J. NEY FOSTER
PUBLISHERS AND PROPRIETORS.

Address all communications to The Hartford Republican.

NOTICE TO SUBSCRIBERS
Subscribers desiring the paper sent to a new address must give the old address in making the request.
Unsolicited manuscripts will not be returned unless accompanied by postage.
Anonymous communications will receive no attention.

TELEPHONE.
Rough River..............................123

FRIDAY, OCTOBER 11.

PROGRESSIVE TICKET.

X

For President,
THEODORE ROOSEVELT.

For Vice President,
GOV. HIRAM JOHNSON.

For Congress
E. R. BASSETT.

Illinois is now conceeded to the Progressives.

Progressives see victory in the registration figures in Louisville.

Have you worshiped the golden calf by buying a veal cutlet lately.

The golden rule in this campaign is to call the other fellow a liar, and do it first.

It is needless for Champ Clark to announce that he is in favor of one term for the President, whoever he may be.

Who would have thought we could have gotten so near through a Presidential Campaign with so little of Col. Bryan on the front page.

New York is said to be on the verge of toppling into the Progressive column, while Pennsylvania is one wild mass of Roosevelt voters. Let the good work go on.

The Editorials of The Louisville Herald in this campaign are unsurpassed by any of the great dailies in the United States and they are telling for the Progressive ticket wherever read.

Misrepresentation of Progressive meetings and sneers at the leaders of this movement on the part of correspondents to the local Taft organ, who are too cowardly to sign their names, will make no vote in Ohio county for either Taft or Wilson.

When it is a question of principle it makes no difference with us what our enemies may call us. The more they abuse and rail at us, the surer we are that we are in the right. "Let the heathen rage," but bless your little soul this is a free country—at least at present.

The voter who is supporting Taft in an effort to defeat Wilson will find himself very lonesome on Nov. 6th. The race is between Roosevelt and Wilson. In well informed quarters Taft is not considered in the race and the electoral votes which he will receive can be counted on the fingers of one hand.

Hon. E. T. Franks, President of the United States National Bank of Owensboro, spoke at Morgantown, Monday in the interest of Taft. No doubt the President of the United States Bank has a lot of things in common with the Butler County farmers. Wonder if he told them the mean things he said about Taft four years ago and about O'Rear last year. His main objection to O'Rear was that he was too good a friend to the tobacco grower.

Some men who have regularly bolted the old Republican party nominees for years, and who have often required financial help to get in line, are rushing into print in criticism of members of the Progressive party for refusing to endorse the theft at Chicago. Such citizens should pray for power to see themselves as others see them. This gift once attained, they would stay out of the newspapers and maintain that degree of modesty becoming to those who live in glass houses.

The Owensboro Inquirer in commenting on an editorial from this paper makes the mistake of crediting Editor Barnett with having been a Taft Republican. He was was never a Taft Republican, never held office under Taft and never made a request of him for any favor in his life. He voted against him four years ago for the nomination and then held his nose and voted for him in the general election, under the mistaken idea of party regularity, but after four years of his misadministration and his acceptation of a stolen nomination he could not hold his nose and vote for him this time.

"I AM NOT CONCERNED ABOUT MEN.

"I am not concerned about men," Woodrow Wilson told his audience at Indianapolis.

That is the trouble with Woodrow Wilson—he takes no practical interest in the one great issue of the present campaign.

It is MEN—men, women and children—who are the big concern in this fight; all other issues are incidental.

But when you ask Woodrow Wilson about human welfare he answers "I am not concerned about men."

Then you ask him what he proposes to do for underpaid and overworked women in industry, he rambles into a theoretical disquisition on Jeffersonianism.

When you face him with the crime of liability he replies with an academic discussion of the tariff.

When you face him the crime of child labor he looks embarrassed and remembers a funny story.

The country is asking for bread and Woodrow Wilson is offering it moonshine.

Men struggling for existence on a bare substances wage; women wearing out their lives in mills and factories, children stifling the cry of outraged infancy as their tiny hands seek to keep pace with the demand of the taskmaster—from such comes a poignant prayer for help, and the College Professor in politics, full of his class-room platitudes, answers "I am not concerned about men."

Thank God the Progressive party is concerned about men, and Theodore Roosevelt and Hiram W. Johnson are preaching the gospel of social obligation and industrial justice in plain, practical words that the common people hear gladly.—Louisville Herald.

THE PROSPERITY QUESTION.

The Progressive party admits the existence of prosperity, but it proposes to change the direction of it. Instead of passing it up, it proposes to pass it around.

Here is the difference in the attitude of the three parties on the prosperity question:

The Republican party wants to conserve prosperity for the few men who now enjoy it.

The Democratic party proposes to destroy prosperity for everybody by its free-trade business,-wrecking policy.

The Progressive party plans to increase prosperity and distribute it among all the people.

It is up to you, Mr. Voter, to take your choice.—Louisville Herald.

BALD KNOB.

Oct. 8.—Health in this neighborhood is not very good at this writing.

Mr. J. H. Howard, wife and children, Mary and Mosey Sanders, spent last Sunday at Mr. J. W. Taylor's.

Miss Geneva Leach and little cousin, Hobert Jarnagin, of Mt. Pleasant, spent from Friday evening until Sunday with her aunt Mrs. C. T. Smith.

Mr. E. P. Sanderfur made a trip to Livermore on business last week.

Mr. A. E. Sanderfur visited his father Mr. E. P. Sanderfur Monday.

Miss Connie Sanderfur spent last week with her brother Mr. A. E. Sanderfur and family.

Mr. C. T. Smith and family visited Mr. J. W. Taylor and family Sunday.

Several from here have been attending the revival which is going on at Select, Ky.

Services were held at this place, last Sunday was a week by Rev. R. Hunt, his sermon was greatly enjoyed by all present.

Mr. Nuten Haven, has rented a house on the J. W. Taylor place and will move to same in the near future.

School is progressing nicely under the management of Mr. Henry Porter.

A. S. of E. is on a boom in this neighborhood.

Mrs. J. T. Smith is on the sick list at this writing.

Farmers are very busy preparing their wheat ground for planting.

Mr. Marion Sanderfur spent last Sunday with Mr. Norville Leach.

Mr. E. P. Sanderfur and family spent last Sunday was a week with his parents, Mr. and Mrs. J. M. Sanderfur and family.

Mrs. Bertha Beck, is very ill at this writing.

Aunt Rachel Gilstrap is at home, on a life long visit, we hope, with Mrs. J. A. Davis her sister, and looks well and hearty for her 91 years.

INTERESTING NEWS ITEMS FROM OLATON

Busy Correspondent Gets up Good Bunch of News.

Oct. 9.—Mr. Sam M. Glasscock a street car motorman, of Louisville who is visiting his father, James H. Glasscock, of the City Restaurant, at their late home in Fordsville, was here with friends Friday and Saturday and attended the Baptist revival.

We understand that, because of ill health, A. L. Patterson has disposed of his interest in the store of M. S. Patterson & Co., being succeeded by Walker C. Patterson, the firm name to be M. S. Patterson & Son.

Miss Jennie May was here from Leitchfield to spend the week-end with her parents, A. W. May and family.

We understand Mr. Joe L. Smith has sold his farm and beautiful home on the Dundee road near town, to Mr. Sanbach of Friedaland. Consideration not learned.

Mr. Ira Daniel has moved his family from Hettinger, North Dakota, where they have resided for some time. Mr. Daniel will join his family here later.

Mr. Leda Keith was in Horse Branch Tuesday.

Mrs. James W. Hall of McGrady Creek spent Friday with Mrs. M. Hall.

Mr. Joe L. Smith Olaton and Mr. Sanbach, Friedaland were in Dundee Thursday.

Mr. Edward C. Tyler, the portrait man has gone to Cloverport, Ky.

Wilbert E. Hall was the guest of his aunt Mrs Hallie McDaniel at Beaver Dam Wednesday.

Mr. Albert P. Thomas of Hopkinsville, Ky., was the guest of relatives in the Fairview neighborhood, Olaton R. F. D. No. 1, several days.

Miss Lyda Autry Horse Branch was in town one day last week shopping.

Miss Jessie McDaniel, of Rosine was the guest of Mrs. W. B. McDaniel and Mrs. Dr. Jesse S. Bean, Friday.

Miss Garnett Evalyn Felix, Miss Essye Lynch, Leda Keith, Miss Ruby Opal Grant and brother, Miss Ninnie Godsey and Miss Rena Miller attended the Fair at Owensboro.

The revival conducted by Rev. A. B. Gardner, of Beaver Dam, at the Baptist church closed Friday night. Mrs. Joe L. Smith and Mrs. Fred Faught were admitted into the church. There were no new conversions during the revival but much interest was manifested and the church has grown stronger occause of Bro. Gardner and Bro. Shields faithful labors.

Rev. M. Winfree and wife of Fordsville Ky., R. F. D. No. 2, were guests of John M. Stone and family on Wing avenue, Saturday and Sunday and Rev. Winfree delivered quite an interesting sermon at the new M. E. Church, South, on Saturday night. Rev. Christy Gentry, of Kingswood, Ky., arrived on the Saturday night train, which was very late, and he preached for us Sunday.

The writer understands that Rev. J. P. Vanhoy, of the Dundee Circuit will be given the pastorate of the new Methodist Church.

Mr. John F. Allen, Olaton and Wesley D. Duke, Friedaland, spent Sunday at Trisler, Ky.

Estill W. Moxley, clerk in the L. A. Moxley & Co., store at this place spent Sunday at Fordsville.

Mrs. Jeanette White of Fordsville is the guest of J. M. Stone and family.

Mr. James W. Hall and wife visited near Spring Lick, Ky., Friday and Saturday.

Mr. and Mrs. Wesley D. Duke, and Miss Jesse A. Hall, Friedaland, and their guest Miss Georgia B. Dowell, of Clifton Mills, Ky., were guests of Mrs. J. F. Allen and Mrs. Melvina Hall Saturday and Sunday.

Mr. Sanbach and family of Friedaland were in Olaton Sunday.

Miss Lelia Patterson has returned to Caneyville after an extended visit the xguests of Mr. and Mrs. Ethel Daniel on the Dundee road.

The 14 months old child of Mr. and Mrs. W. S. Ford died at their home near here on Wednesday, October 2nd, and interment occurred at the Baptist Cemetery at 2 o'clock p. m. after an impressive talk by Rev. F. M. Farris. The hand of death has indeed fallen heavily throughout this section during the year now passing into forgetfulness, and we are constantly reminded that God is fast claiming His own. In the midst of life we are in death yet it behooves us to prepare for that day which shall eventually bring the deep sleep to our souls.

Mr. C. N. McDaniel, of near Rosine, formerly one of our hustling merchants and business men, was here Sunday greeting old friends.

Bro. Vanhoy the pastor, will deliver his first sermon here next Saturday, October 12, at 11:00 o'clock.

Rev. Christy Gentry will preach the first Saturday and Sunday in November.

The Methodists enjoyed a glorious meeting Sunday night, Mr. John Martin our beloved neighbor was re-claimed, the power of God was upon the people and the shouts of happier souls filled the air.

Mr. C. S. Moxley and daughter, of Trisler Ky., were guests of Mr. and Mrs John F. Allen, on Church St., Saturday.

Mr. and Mrs. Chas. W. Bruner and daughter, Chrysta, of Wilson's Crossing near Friedaland, were guests of Mr. W. B. McDaniels Sunday.

Children Cry
FOR FLETCHER'S
CASTORIA

x x x x x x x x x x x x x x x x x
WORKINGMEN ARE
FOR ROOSEVELT.

Below will be found a genuine poll as taken among the employes of a large manufacturing plant in South Louisville, Monday of this week.

The gentleman under whose supervision the poll was taken is a Republican and, while he would not consider trying to coerce his employes, he was anxious for Mr. Taft to make as good a showing as possible. The voting was by secret ballot.

The vote was:
Roosevelt, 180.
Wilson, 7.
Taft, 4.

The result came as a stunning surprise to all concerned. A report of the vote was taken to Democratic State headquarters and plans were immediately discussed for an energetic campaign among Louisville workmen in an effort to roll back the Roosevelt sentiment.
x x x x x x x x x x x x x x x x x

J. W. Copeland, of Dayton, Ohio, purchased a bottle of Chamberlain's Cough Remedy for his boy who had a cold, and before the bottle was all used the boy's cold was gone. Is that not better than to pay a five dollar doctor's bill? For sale by all dealers. Adv

Kentucky Tobacco Crop.

Washington, Oct. 9.—Kentucky has a bumper tobacco crop, according to a reportre of the Department of Agriculture, which was issued today.

The acreage of the Kentucky crop was 36.1 per cent of the acreage of the entire crop in the United States. Its condition on October 1 is rated at 86 as against 80 on October 1, 1911, and a ten-year average of 82.

The Kentucky corn crop is rated at 89 as against 79 on October 1, 1911 and a ten years average of 85.

Children Cry
FOR FLETCHER'S
CASTORIA

COL. ROOSEVELT IN THE SOUTH

The Great Crowds That Greeted Him Everywhere On His Trip.

(Special to the New York Times)

Of course Roosevelt will not carry Georgia or Alabama, but it seems probable at this time that he will poll as much greater vote here than has ever been given to any non-Democratic candidate. Some of the people the New York Times correspondent has interviewed believe that if the campaign were to last a couple of months longer Roosevelt could carry Georgia.

It is impossible to give any idea of the hold that the idea of "a new white man's party" has taken on the South Men who do not like Roosevelt or the Progressive platform are throwing up their hats with joy over the news that there is at least a party which a white man can belong to without having to vote for the Democrats. Many of them have voted the Democratic ticket all their lives simply because it was the only ticket a white man could vote for, and all along they haven't liked the Democratic party, are wild with delight over the advent of another white man's party. Roosevelt's action in opposing the admission of the negro delegates at the Bull Moose convention will not get him any Southern electoral votes, and may lose him some Northern ones, but one thing it has done, it has made it possible for Southerners to leave the Democratic party, and lots of them are doing it.

In North Georgia and Middle Georgia the Colonel is especially strong. The trouble with his changes is that it is only recently that Georgia has waked up to the situation. At first the Roosevelt movement was received indifferently in the belief that it was simply a variation of the Republican party. Within the last week or so many Georgians and Alabamans have come to believe that Roosevelt means what he said when he declared that he was through with the Republican party. There has been an electrical effect.

The crowds along the way here have been the most intense and earnest listeners he has had yet. At Columbus, where he made a rear-platform speech to as many people as could jam themselves into the railroad station, he had the kind of audience that John Calvin or Martin Luther probably talked to. One of them handed him a basket of pomegranates, and in the basket was a poem reading:

"Oh, praying ones, who long have prayed,
And yet no answer heard,
Have you sometimes been half afraid
God might not keep His word?
God heard thee; He has not forgot;
Fall shall at length prevail.
Yea! Know thou not the smallest jot
Of all His word shall fail?"

That gives some idea of the kind of audiences that Colonel has been talking to in this Southern country. They are religious zealots, and they look upon him as an apostle. When the Populist movement was at its height Thomas Wilson was a power in Georgia, and the Populists cast a big vote. Today four-fifths of the old-time Populists are for Roosevelt. If South Georgia had a little more time to get acquainted with the situation, nobody could tell what might happen, in this State.

Many of Underwood's followers in Georgia are going to vote for Roosevelt. Underwood himself is doubtless sincerely for Wilson, but there is a factional division among Georgia Democrats which will force his followers over to the Bull Moose. The factions are headed by Hoke Smith and Joseph Brown and the Smith people were for Wilson in the anti-convention fight. The Brown people are therefore convinced that if Wilson is elected Smith will run the State and they will get nothing.

The fall Shoe season is gradually creeping upon us. The Oxfords must be discarded for High Top Dress Shoes.

THE OLD WORN OUT

Work Shoes must be replaced by a strong, sturdy pair that will keep out the dampness and cold.

OUR SHOE BUSINESS

Grows steadily from year to year. It takes more Shoes every season to satisfy our demand. This alone ought to be sufficient evidence to convince any wavering man or woman that our Shoes are right.

WE SELL QUALITY SHOES

For women as well as our own special brands that have stood the tests for years. Ladies' Shoes, $1.50, $2.00, $2.50, $3.00, $3.50, $4.00 and $5.00.

The little patting bare feet that creep in so noiselessly now must soon sound like a few young mules stalking in. We have Shoes for all your little "rascals," and we make a special effort to supply the children with the kind of Shoes they ought to have. We have the light, medium and heavy weights. Prices at 50c, 75c, $1.00, $1.25, $1.50, $1.75, $2.00 and $2.50.

Bring all your Shoe troubles here. We will satisfy you.

E. P. Barnes & Bro.
Beaver Dam, Ky.

NEW Millinery

Fall is again here and I am prepared to show the ladies of Hartford and vicinity a beautiful line of

Fall Hats

Inspection invited and hope to see you at my store.

Miss Poppie Nall

Over Rosenblatt's Store. Telephone Exchange Entrance

HARTFORD. - KY.

MILLINERY TOPICS.

The rush is now on in our MILLINERY PARLORS---New Goods are coming in daily. Early buyers are the ones who get the "pick," so we would advise you to call at once and consult MRS. SARA COLLINS SMITH as to your needs.

Besides Millinery, we are showing the prettiest line of Coat Suits, Cloaks, Dress Goods and Silks to be found anywhere, with suitable line of trimmings to match. See us for these goods, and remember that IT PAYS TO TRADE WITH A HOUSE THAT SAVES YOU MONEY.

FAIR & CO.
THE FAIR DEALERS

Hartford Republican.

FRIDAY, OCTOBER 11.

M. H. & E. Railroad Time Table at Hartford, Ky.

L. && N. time card effective Monday Aug. 21st.

No. 112 North Bound due 7:10 a. m. daily except Sunday.

No. 114 North Bound due 3:40 p. m. daily except Sunday.

No. 115 South Bound due 8:45 a. m. daily except Sunday.

No. 113 South Bound due 1:46 p m. daily except Sunday.

H. E. MISCHKE Agt.

Circuit Clerk E. G. Barrass was in Louisville this week.

Miss Marie Austin, of Beaver Dam, is visiting relatives here.

Mrs. Hooker Williams left Wednesday for a few days in Louisville.

Miss Mary Taylor has returned from an extended stay at Chautauqua, N. Y.

Attorneys Heavrin and Woodward were in Morgantown Thursday attending court.

Rev. T. V. Joiner will fill his regular appointment at Mt. Herman next Sunday.

Mrs. H. P. Taylor is visiting her daughter, Mrs. Wolfok Barrow, of Lexington, Ky.

Mr. J. W. Cox, of near Beaver Dam, was a pleasant caller at this office Wednesday.

Attorney R. E. Lee Simmerman has returned from Florida, where he transacted legal business.

Cash Coupon Tickets from 5c up, given on the Talking Machine at Ohio County Drug Co. 10tf Adv.

Mrs. Tichenor, of the Shinkle Chapel neighborhood, is visiting her daughter, Mrs. Charles P. Turner.

Messrs. W. W. Loyd, Route 2 Narrows and John Blair, of Buford were pleasant callers at the Republican Monday.

Mrs. Loney Sanderfer, of route 3, Hartford, has moved to Owensboro, and will conduct a boarding house.

Mr. J. B. Cannon and daughter, Miss Mercedes, of Sacramento, were pleasant callers at this office Wednesday.

If you need a good wheat drill call and see me about the kind I sell.
6tf Adv S. L. KING, Hartford, Ky

If you want a home on the farm see
10tf Adv ELI WESLEY,
Hartford, Ky., R. F. D. No. 3

Attorney P. T. Noel, of Fordsville, was in Hartford Tuesday.

Mr. Ray O'Bannon has accepted a position in the mechanical department of The Republican.

Miss Mary Stewart, of Beaver Dam, has returned home after a short visit here with the Misses Riley.

Miss Stella Woerner has returned from a visit in Louisville and resumed her work as deputy Circuit Clerk.

Miss Pearl Hudson and Mr. E. C. Crowe were married by Judge R. R. Wedding at his office Wednesday.

Mrs. J. E. Fogle left Wednesday morning for a two weeks visit with her daughter, Mrs. T. B. Petrie, of Brazil, Ind.

Miss Elizabeth Davidson, city, and Miss Smith, of Select, were pleasant callers at the Republican office Monday.

Prof. R. W. Tinsley, of Greenville, spent Saturday and Sunday here with his parents, Mr. and Mrs. W. S. Tinsley.

Messrs. S. S. Phillips and Arthur Phillips, of Reynolds, and E. P. Barnard, route 2, Hartford, were among our callers Tuesday.

Mrs. Maggie Griffin has returned from near Owensboro, where she had been living for several months, and will reside here in the future.

Patronize those who advertise, for they show you they want and appreciate your trade. They tell you what they have for sale. Try them.

For $1.60 you can get a copy of "The Vulture's Claw" and one years subscription to The Republican. Regular price of the book alone is $1.50.

Mrs. Charlotte Lowe, of the Washington neighborhood, has been the guest of Mr. and Mrs. H. F. Lowe, and now visiting Mr. and Mrs. Will Newbolt.

Have just received a car load of six-inch Drain Tiling.
W. E. ELLIS,
Produce Merchant,
Adv Hartford, Ky.

Prof W. R. Hedrick attended the Grand Lodge meeting of the Independent Order of Odd Fellows at Somerset, Ky., this week, representing Acme Lodge No. 339 of Hartford.

WANTED—150 Chestnut telephone poles 25 feet long. Not less than 6 inches in diameter at small end.
OHIO COUNTY FARMERS MUTUAL TELEPHONE CO.,
Adv. Hartford, Ky.

Mr. James Hicks and little daughter, of route 5, Hartford, were pleasant callers at The Republican office Wednesday.

Whenever your purchases amount to $25 at the Ohio County Drug Co. store you get a Harmony Talking Machine free. 10tf Adv.

When you get ready for your grass and rye seed let me sell you. Prices are right. S. L. KING,
6tf Adv. Hartford, Ky.

Rev. T. V. Joiner will begin a protracted meeting at Goshen next Wednesday night. He will be assisted by Rev. J. W. Crow.

Mrs. E. P. Barnard, route 2, Hartford, has returned from Dawson Springs, where she had been under treatment, and is much better.

Messrs. T. H. Benton, of Centertown; Elijah Burnett and Robert Davis, Route 3, Hartford, were pleasant callers at The Republican office yesterday.

Miss Minnie Tinsley, St. Joseph's Hospital, of Bowling Green, has just returned to that institution after a brief visit to friends and relatives at Simmons.

Mr. Ebon Gilstrap and Miss Connie Stevens of Beaver Dam were married by Rev. T. V. Joiner at the Methodist parsonage Wednesday evening.

Prof. A. D. Kirk, of the Rockport High School, was in Hartford yesterday on his way to Morgantown, where he took the examination to be admitted to practice law.

Postmaster R. B. Martin, of Hartford accompanied E. T. Franks, of Owensboro to Morgantown last Monday where Mr. Franks made a speech in the interest of Taft's candidacy.

County Judge R. R. Wedding has accepted an invitation to deliver a lecture on education at New Baymus school house on Friday night Oct. 18. Judge Wedding formerly lived in that district and will without doubt have a large audience.

Among those who returned Saturday night from Owensboro, where they had been attending the fair, were: Misses Harriet Flener, Maurine Martin, Kathleen Turner; Mr. and Mrs. C. P. Turner, Messrs. George Trout, Park Taylor and Ike Sanderfur.

Dr. B. F. Tichenor, who has been residing at Pleasant Ridge for several years, where he was one of the leading physicians, has sold his property at that place and will move to Hartford within a few days. He has bought the Moreland property on Union street.

"The Kingdom of Heart's Content" is the title of a splendid three act comedy-drama that will be presented at McHenry Saturday night by talent of McHenry. The proceeds are for benefit of the Order of Eastern Star. Quite a number from Hartford will probably see the performance.

Mr. Seth Moseley and family intend to leave today for Auburn, N. Y., where they will reside in the future. Mr. Moseley will remain in the mail service, having exchanged work with an Auburn man who will move to Hartford in a few days. We regret to lose this family from Hartford, but wish them success in their new location.

Several of the public spirited citizens of Fordsville have purchased a pair of fine Russian blood hounds, which will be kept for the protection of that city or will be sent out for hire when needed. The dogs are fine specimens and in charge of the Town Marshal, Mr. J. W. Burden, who is training them every day.

Several of the young ladies of Hartford are preparing to give a home talent play entitled, "Miss Fearless & Co." here at an early date. There are three acts in the play, which has the comedy and tragic combined. The cast is composed of the following: Misses Verna Duke, Winona Stevens, Ruth Riley, Hettie Riley, Mable Jasper, Loraine Sullenger, Margaret Joiner, Beatrice Haynes, Hattie Glenn and Mary Marks. With this splendid talent the young ladies may be assured they will have a large audience.

Ohio Tribe No. 188 Improved Order of Red Men of Hartford, was the host Wednesday night of the district meeting of that order. About one hundred delegates were here, representing a number of the forty tribes in district. Several of the Great Chiefs were present, including, Great Sachem Crowe, of La Grange Ky., Great Chief of Records Holstner, Great Junior Sagamore Keller and State Exemplifier Judge H. H. Moore, of Louisville. In the evening a splendid banquet was served after which degree work was conferred, and talks were then made by the visitors. The occasion was enjoyable throughout and the home tribe well kept Hartford's record in the front for hospitality to visitors.

Notice to Tax Payers.

Deputy Sheriff S. O. Keown will be at the following places on day named to collect your taxes:

Rockport, Saturday, October 12.
Wysox, Tuesday, October 15.
Prentis, Wednesday, October 16.
Cromwell, Thursday, October 17.
McHenry, Saturday, October 26.

T. H. BLACK, Sheriff.
Advertisement.

BEAVER DAM

Mrs. Lou Austin, wife of Mr. Weaver H. Austin after long suffering of pneumonia and other complications died on Monday morning. She was 69 years 10 months and 6 days old. She is survived by her husband and two grand children, Mr. Austin Rhoads living in Arizona and Miss Margaret Rhoads at present living with them and attending school. After funeral services by the Rev. A. L. Mell her remains were laid to rest in the Goshen cemetery.

Mr. and Mrs. H. J. Broden left Tuesday afternoon for their home in Attica, Ind.

Rev. A. L. Mell left Tuesday morning for Jeffersontown, to spend a few days on business.

Mr. Owen Hocker of El Paso Texas, is in town visiting his father and mother.

Mr. C. D. Chick went to Louisville last week to enter the Southern Baptist Theological Seminary preparatory to the ministry, giving up the practice of law, for that calling.

Misses Ilene and Dona Quinn spent Saturday and Sunday visiting their aunt Mrs. J. A. Howard, of Rockport, Ky.

Mr. Geo. H. Dobbs, of Morgantown, Ky., is visiting his sister Mrs. A. B. Gardner.

Mr. E. P. Taylor is attending the Post masters Convention in Louisville this week.

Mr. Temp Neel, of Morgantown Ky., is visiting his sister Mrs. W. H. Quinn.

Mr. A. K. Miller spent several days in Princeton, Ky. last week

Children Cry FOR FLETCHER'S CASTORIA

Hartford Boy's Sudden Death.

While making a balloon ascension at the Colbert county fair at Tuscumbia, Alabama, last Thursday, Mr. Arbin Petty, son of Mrs. R. R. Wedding, of Hartford, was instantly killed. At the same time a fifteen year old boy was killed with Mr. Petty. In some manner the boy was caught in the ropes of the balloon as it ascended, and when at a height of about 400 feet the parachute gave a sudden drop and went to the ground in the presence of hundreds of horrified spectators.

The bodies were found horribly mangled in a cornfield. From a newspaper account of the sad accident it seems that Mr. Petty owned the balloon and outfit, but his balloonist, Prof. Blackey, was temporarily disabled.

Mr. Petty was well known in Hartfor and the relatives have the sympathy of all. Besides leaving a mother to mourn his demise he leaves two brothers, Mr. Arthur Petty of Hartford and Mr. Walton Petty, of Harrisburg, Ark., and two sisters, Miss Elenor Petty, of Hartford, and Mrs. W. D. Landers, of Harrisburg, Ark. Interment was at Tuscumbia, Sunday.

When you have a bad cold you want the best medicine obtainable so as to cure it with as little delay as possible. Here is a druggist's opinion: "I have sold Chamberlain's Cough Remedy for fifteen years," says Enos Lollar of Saratoga, Ind., "and consider it the best on the market." For sale by all dealers. Adv

Marriage License.

B. F. Baize, Render, to Lyda Daffron, Hartford, Route 1.

Ebon Gilstrap, Simmons, to Commie Stevens, Beaver Dam.

E. C. Crowe, to Pearl Hudson, Hartford, Route 7.

Jesse Hammons to Ollie Autry, McHenry.

Clarence E. Logsdon, Fordsville, to Vera Shreve, Narrows.

The Difference

Let Us Examine Your Eyes It's Free

Between living well and living poorly is very small if you buy right. The fellow who knows it all is satisfied, but people who are seeking new ideas are willing to learn. We invite you to call on us and let us show you how to buy Spectacles. There's only one glass that will fit your eye properly and if you don't get that one glass, your eye is liable to be injured.

We fit each eye with the proper lense and at the proper price.

J. B. TAPPAN
The Reliable Jeweler and Optician.
Hartford, - Ky.

BOYS' SUITS!

In Greys, Tans, Blues, Pin Stripes, Browns and Blacks, From 4 to 17 Years

$1.50 to $6

Rosenblatt's,
(In Connection With S. Rosenblatt, Hawesville.)
HARTFORD, - KENTUCKY.

The Home Restaurant

LILES & BORAH, Props.
CROMWELL, KY.

Meals and Lunches at all Hours

Fine Candies, Cigars, Tobaccos, Soft Drinks and Fruits.

YOUR PATRONAGE SOLICITED.

LOOK

Now is Your Chance to Get a Bargain in a

First Class Piano or Organ.

One second-hand, up-right Piano for.......... $100.00
One slightly used upright Piano for 165.00
One slightly used upright Piano, good as new, sold for $375.00 going now for.............. 275.00
Also I have some bargains in slightly uses Organs from $10.00 up.

Now if you would be interested in any of these BARGAINS call and see me at once or drop me a card and I will call and see you.

I also handle a complete line of the latest SHEET MUSIC.

Hartford Music Co.,
M. A. FAUGHT, Mgr.
Hartford, Kentucky.

Mr. William A. Radford will answer questions and give advice FREE OF COST on all subjects pertaining to the subject of building, for the readers of this paper. On account of his wide experience as Editor, Author and Manufacturer, he is, without doubt, the highest authority on all these subjects. Address all inquiries to William A. Radford, No. 178 West Jackson boulevard, Chicago, Ill., and only enclose two-cent stamp for reply.

The bungalow or single-story type of dwelling house has some special advantages and is coming into increasing favor. A cottage home of this type, 25 feet wide by 48 feet 6 inches long, is illustrated herewith. It is built without an attic, which saves expense in roof construction; and the low roof design fits the general style of the house better than a high roof could. It is a small affair when measured up against the ordinary house; but it contains more room and more conveniences than the orthodox five-room flat in a city, and is immensely superior when it comes to comfort.

A person never appreciates the value of a good cellar until he leaves a house that has one, and goes to live in a city flat where there is no cellar except an ice-box, and no room to store a pint of cider or a peck of potatoes. The house here shown is much better arrangegd than a flat, because you have light on all sides, and the bedrooms, as well as all other rooms, are light and airy—a great advantage in both comfort and health. "Be it ever so humble, there's no place like home," is a sentiment that applies in a general way to all small houses, but not especially to this one, because it is so attractive in appearance, so thoroughly well arranged, and so comfortable that the humble features are lost sight of entirely.

A good deal in a house depends on the layout or shape of the cellar. Many cellars are almost useless except to keep the house up away from the ground, to keep it dry, and to assist to some extent in keeping the lower floors warm. Some cellars are too dark and musty to be desirable, and a great many cellars are too contemptibly dirty for any purpose whatever. Much depends on the shape of the cellar to commence with, but more depends on the manner in which it is built and the care it afterwards re-

ceives. All cellars should be dry; that is, there should be no perceptible dampness. When eatables are stored in a cellar, there should be no accumulation of mould. At the same time, a cellar should not be dusty dry. Generally, if a cellar is five feet underground, and the wall extends two or two and a half feet above grade, the cellar will be cool in summer, will

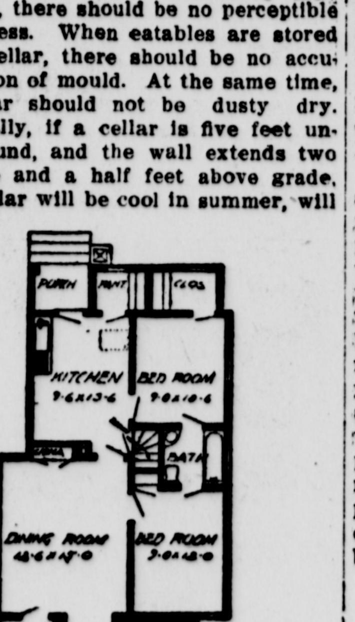

Floor Plan.

not freeze in winter, and will be neither too dry nor too damp.

There are, however, local conditions which affect all cellars. Sometimes the ground is very damp, and in some places it is very dry. The site may be exposed to the north winds or southern sunshine, either of which will affect the general conditions and require attention when building. In a little house like this, the cellar becomes of more importance than where the house is larger, because you want the cellar for storage. It will be used for a great many purposes, where a cellar in a large house would be neglected.

In building your own home, it pays to look after the building of the cellar. After the excavation is made, study out for yourself the peculiarities of soil, location and exposure. If the soil is inclined to dampness, have a course of 3-inch tile laid all around the bottom, outside of the wall, with an outlet at sufficient distance. The outlet may be simply a sink-hole filled with stone; but it must be lower than the cellar bottom, and give a good opportunity for any water that may accumulate to get away easily. If the ground is very damp, have another course of tile about two feet above or half-way towards the surface.

The use of cement mortar is a great preventive against dampness in the cellar, and the way the cellar floor is made has a great deal to do with it. You can make a cement bottom that is porous, or you can make it watertight, just by the difference in the way the materials are mixed. It sometimes is desirable to have the back end of the cellar dry, and the front part somewhat moist for fruit and vegetables; but this depends upon what use you wish to make of the cellar.

Great changes have come in building small houses within a few years. Until recently the idea of hot and cold water and a bathroom in a house of this size was almost unheard of. In order to enjoy what are ordinarily called "modern conveniences," it was necessary to occupy a large house; but bathrooms, hot water in the kitchen and gas and electric lighting are growing more common all the time, and they are being installed in smaller houses every year. Because it is necessary or because a person prefers a small house, it is no longer necessary that they should do without the comforts of civilization. With the increase of small houses fitted with such luxuries, the health of the people has improved.

It is generally understood that cleanliness is a good thing for more reasons than one. Cleanliness, as long ago as Bible times, was recognized as one of the leading virtues; but the full benefits were not appreciated until the bacteriologists got to work with their microscopes and ferreted out a whole lot of mischievous germs that were making human life miserable. Cleanliness cannot be maintained without hot water and a reasonably warm atmosphere. This is one reason why a furnace and running hot water are so valuable in a house.

These things do not necessarily cost a great deal more when you are building. There is a little additional expense, of course; but it is so small when weighed against the many benefits to be derived, that the extra cost is not worth considering. When you build, have all the modern improvements you can get your hands on. If you can't have electric light and gas at once, you can put in the pipes and wires. You can have hot water under pressure if you want it, and there is no excuse for not having a well-equipped bathroom. It is better to do without a parlor than to leave out the bathroom.

An Accepted Invitation.

The Austrian humorous writer of the nineteenth century, M. G. Saphir, was as ready with his tongue as with his pen, as the following anecdote will show: Among his friends was a Mme. Lammel, who was renowned for her stinginess. Although she loved to have people of culture at her table, she would not open her purse enough to make that table attractive.

Once, after a particularly poor and scanty dinner, Mme. Lammel asked her guest:

"And when, my dear Saphir, would you dine with me again?"

Saphir heaved a hungry sigh. "At once."—Youth's Companion.

Field Neglected.

Mrs. Struckit Rich—Our waiter is a student. He is working his way through college.

Mr. Struckit Rich—You don't tell me! Well, if the colleges would only turn out a few more good waiters I'd have more respect for them seats of learning.—Puck.

PORTABLE LAMP FOR CAMPER

Convenient Form of Light Consists of Acetylene Gas Generator and Reflector.

A very convenient form of lamp has recently been devised for the use of campers, hunters, etc. It consists of a portable acetylene gas generator, and a burner arranged with a reflector which is open at the frount for the escape of heat. The walls of the reflector are imperforate, to prevent the passage of air through the reflector when the lamp is being moved about or is exposed to the wind. In this way the danger of extinguishing the light is avoided. The accompanying illustration shows in Fig. 1 how the lamp may be attached to the head of a man, while the gas generator is secured to his belt. The details of the head attachment are shown in the sectional view, Fig. 2. The burner, A, is attached to the flexible tube, B, which runs the generator. The reflector, C, in which the burner is fitted, is provided with a flange along its outer edge, to which the arms, D, are secured. These arms are fastened to a cage, E, provided with a strap, F, which is strapped about the head of the wearer. As an additional support to the lamp, a small bracket, G, connects the bottom of the reflector directly to the head. When it is desired to use this device on a boat or in camp, it is mounted on a stand, H, as indicated at Fig. 3. This stand is formed of two sections, one of which is hinged upon the other, so that the lamp may be moved laterally. By means of a thumb screw, I, the two sections may be clamped at any desired position. The lamp is taken out of the head gear by unscrewing the bolts, J, and it may be then fastened in a bracket, K, which is swiveled on the upper end of the stand. The swiveled bracket is provided with a handle, L, which enables one to move the lamp in any desired direc-

A Portable Light for Campers.

tion. The inventor of this portable lamp is Mr. O. A. Loveless of Waters Meet, Mich.—Scientific American.

I Have Learned From Fido.

To keep clean.
To swat the fly.
To smell before tasting.
To go in out of the rain.
To "speak" when I want things.
To growl at bullies.
To sense an enemy and keep distance.
To know when a master appears.
To remember that even bones have marrow.
To drink plenty of cold water.
To refuse to drink alcohol.
To eliminate cats from my acquaintance.
To be a faithful friend, and
To hit the shady spots in August.—Judge.

Easily Satisfied.

Johnny's ma had company, and as each one was being helped to turkey at dinner each was asked what piece she wanted.

"I'll have a small piece of white meat," said one. "I'll take a joint with a little dark meat," said another.

Johnny wasn't asked, but he said, "You can give me too much of both kinds, please."

Willie Wanted Pie.

"Mamma," said four-year-old Willie, "let's play I am your mamma and you are my little boy."

"Very well, dear," replied his mother. "How shall we begin?"

"Well," answered the little fellow, "you can ask me for a piece of pie, and I'll tell you pie isn't good for little boys."

HAVE YOUR SUITS
Cleaned AND Pressed
Repairing and Dyeing neatly done.
Ladies work given special attention.
Hats Cleaned and Repaired.
Work called for and delivered.
Club rate $1.00 per month.
Hartford Pressing Club,
Y. M. C. A. BLDG.,
HARTFORD, KY.

GILLESPIE BROS.
W. H. & J. F. GILLESPIE
Proprietors
BLACKSMITHING
AND REPAIR WORK
Horseshoeing a Specialty.
Hartford, - Ky.

SEEDS
BUCKBEE'S SEEDS SUCCEED!
SPECIAL OFFER:
Made to build New Business. A trial will make you our permanent customer.
Prize Collection Radish, 17 varieties; Lettuce, 12 kinds; Tomatoes, 11 the finest; Turnip, 7 splendid; Onion, 8 best varieties; 10 Spring-flowering Bulbs—65 varieties in all.
GUARANTEED TO PLEASE.
Write to-day; Mention this Paper.
SEND 10 CENTS
to cover postage and packing and receive this valuable collection of Seeds postpaid, together with my big Instructive, Beautiful Seed and Plant Book, tells all about the Best varieties of Seeds, Plants, etc.
H. W. Buckbee, 1368 BUCKBEE STREET ROCKFORD, ILL.

NEW HOME
THE SEWING MACHINE OF QUALITY.
NOT SOLD UNDER ANY OTHER NAME.
WARRANTED FOR ALL TIME.
If you purchase the NEW HOME you will have a life asset at the price you pay, and will not have an endless chain of repairs.

Quality Considered it is the Cheapest in the end to buy.
If you want a sewing machine, write for our latest catalogue before you purchase.
The New Home Sewing Machine Co., Orange, Mass.

$50.00 TO $100.00 A MONTH
For your spare time—Experience not needed. Want an active man in this locality. To introduce us to your friends. We pay largest cash benefits when sick, injured, and at death, for smallest cost. Free-Insurance and Cash-Bonus offer to first applicant from this place. Write quick for particulars.
THE I-L-U 835. Covington, Ky.

I AM PREPARED
To do any kind of Veterinary work. Horses, mules and cows need not die for want of attention. Calls answered day or night.
W. H. RILBY
Veterinary Surgeon
Hartford, - Ky.

Directory

Ohio County

Circuit Court—T. F. Birkhead, Judge; Ben D. Ringo, Attorney; W. P. Midkiff, Jailer; E. G. Barrass, Clerk; F. L. Felix, Master Commisioner; R. T. Collins, Trustee Jury Fund; T. H. Black, Sheriff, Hartford. Deputies—S. O. Keown, Beaver Dam; G. P. Jones, Route 5, Hartford; W. P. Earp, Rosine. Court convenes first Monday in February and continues three weeks; third Monday in April, two weeks; third Monday in October two weeks.

County Court.—R. R. Wedding, Judge; W. S. Tinsley, Clerk, C. E. Smith, Attorney, Hartford. Court convenes first Monday in each month.

Quarterly Quarterly Court—Begins on the fourth Monday in February, May, August and November.

Court of Claims—Convenes first Tuesday in January and first Tuesday in October.

Other County Officerr—C. S. Moxley, Surveyor, Fordsville, Ky., R. F. D. No. 2; Bernard Felix ,Assessor, Hartford, Ky., R. F. D. No. 2; Henry Leach, Superintendent, Hartford; Dr. A. B. Riley, Coroner, Hartford.

JUSTICES' COURTS.

B. S. Chamberlain, Hartford, Tuesday after 3rd Monday in March, Tuesday after 3rd Monday in June, Tuesday after 3rd Monday in September, Tuesday after 3rd Monday in December.

O. E. Scott, Cromwell, Wedneday after 3rd Monday in March, Wednesday after 3rd Monday in June, Wednesday after 3rd Monday in September, Wednesday after 3rd Monday in December.

John H. Miles, Rockport, Friday after 3rd Monday in March, Friday after 3rd Monday in June, Friday after 3rd Monday in September, Friday after 3rd Monday in December.

J. C. Jackson, Centertown, Saturday after 3rd Monday in March, Saturday after 3rd Monday in June, Saturday after 3rd Monday in September, Saturday after 3rd Monday in December.

M. C. Cook, Renfrow, Tuseday after 2nd Monday in March, Tuesday after 2nd Monday in May, Tuesday after 3rd Monday in August, Tuesday after 2nd Monday in November.

Thomas Sanders, Olaton, Wednesday after the second Monday in March, Wednesday after 2nd Monday in May, Wednesday after 3rd Monday in August, Wednesday after 2nd Monday in November.

Grant Pollard, Fordsville, Tuesday after 2nd Monday in March, Thursday after 2nd Monday in May, Thursday after 3rd Monday in August, Thursday after 2nd Monday in November.

J. L. Patton, Ralph, Friday after 2nd Monday in March, Friday after 2nd Monday in May, Friday after 3rd Monday in August, Friday after 2nd Monday in November.

HARTFORD POLICE COURT.

C. M. Crowe, Judge; John B. Wilson, City Attorney; J. P. Stevens, Marshal; Court convenes second Monday in each month.

City Council—J. H. Williams, Mayor; R. T. Collins, Clerk; E. P. Thomas, Treasurer. Members of Council—Robert Hoover, P. B. Taylor, J. H. B. Carson, E. P. Moore, Fred Cooper, W. J. Bean.

School Trustees—C. M. Barnett, Chairman; Dr. J. W. Taylor, Secretary; W. S. Tinsley, Dr. E. B. Pendelton and H. F. Lowe.

RELIGIOUS SERVICES.

M. E. Church South—Services monring and evening every first and third Sunday in each month. Sunday School 9:45 a. m. Prayer meeting every Wednesday evening. Rev. T. V. Joiner, pastor.

Baptist Church—Services every Sunday morning and evening. Sunday School 9:45 a. m. Prayer meeting every Wednesday evening.

Christian Church—Services every fourth Sunday at 11 a. m. and 7 p. m. Sunday School 9:30 a. m. Elder W. B. Wright pastor.

C. P. Church—Services first Sunday in each month at 11 a. m. and 7 p. m. Sunday Scool 9:45.

SECRET SOCIETIES.

Hartford Lodge No. 675, F. & A. M., meets first and third Monday night in each month. Owen Hunter, W. M., L. P. Foreman Secretary.

Keystone Chapter No. 110, R. A. M., meets every third Saturday night in each month. John T. Moore High Priest; W. S. Tinsley, Secretary.

Hartford Chapter No. 84, O. E. S., meets second and fourth Monday evening, Mrs. S. A. Anderson, W. M. Miss Lizzie Miller Secretary.

Rough River Lodge No. 110, Knights of Pythias, meets every Tuesday night. W. R. Hedrick, C. C., J. Ney Foster, K. of R. & S.

Hartford Tent No. 99, K. O. T. M., meets every first and third Thursday night W. H. Gillespie, Commander; L. P. Foreman, Record Keeper.

Sunshine Hive No. 42, L. O. T. M., meets every first and third Friday night in each month. Mrs. Attye Griffin, Lady Commander; Mrs. Lula Pendleton, Lady Record Keeper.

Acme Lodge No. 339, I. O. O. F., meets second and fourth Friday night in each month. W. C. Wallace Nobel Grand R. R. Riley Secretary.

Ohio Tribe No. 188, Imp. Order Red Men, meets second and fourth Wednesday night in each month. Ellis Foster, Sachem. A. E. Pate, Chief of Records.

Hartford Camp, W. O. W. No. 202 meets every second and fourth Saturday night in each month. Consul Commander, Thomas P. Williams; Clerk, W. C. Wallace.

Preston Morton Post No. 4, G. A. R., holds regular meetings Saturday before the first Monday in each month. Ashford Mills, Commander; J. M. Rogers, Adjt.

Golden Rule Grove, Woodmen of the World Circle, meets every second and fourth Tuesday afternoon in each month Mrs. H. E. Mischke, Guardian; Mrs. E. B. Pendleton, Clerk.

Sunshine Hive No. 42, L. O. T. M., meets every first and third Friday nigh in each month. Mrs. Attye Griffin, Lady Commander; Mrs. H. E. Mischke, Lady Record Keeper.

Rough River Lodge No. 110, Knights of Pythias, meets every Tuesday night. B. L. Taylor, C. C., J. Ney Foster, K. of R. & S.

A. S. of E.

National Officers:
President—M. F. Sharp, Narrows, Ky.
Vice President—J. M. Woods.
Secretary-Treasurer—S. D. Kump, Indianapolis, Ind.
State Officers:
H. M. Froman, Carroll county, Pres.
T. T. Barrett, Henderson county Vice President.
S. B. Robertson, McLean county, Sec.-Treas.
O. P. Roemer, Warren county, State Organizer.
C. C. Allen, Henry county, and Lattie Graves, Allen county, Assistant state organizers.
Board of Directors. Ben Watson, Warren county; C. M. Barnett, Ohio county; A. H. Brooks, Bracken county; R. E. L. Ray, Hardin county, and J. F. Doss, Muhlenberg county.
Ohio County Officers:
S. L. Stevens, Pres., Beaver Dam, Ky.
Henry Pirtle, Sec. Hartford, Ky.
D. Ford, Treas., Hartford, Ky.

COUNTY BOARD OF EDUCATION.

Henry Leach, Chairman, Hartford, Ky.
1. L. B. Tichenor, Hartford, R. F. D. No. 5.
2. E. C. Hartford, Reynolds, Ky.
3. M. S. Patterson, Olaton, Ky.
4. B. L. Alford, White Run, Ky.
5. Richard Plumer, Taylor Mines, Ky.
6. J. L. Brown, Rockport, Ky.

PROFESSIONAL.

Otto C. Martin
Attorney at Law
HARTFORD, KY.
Will practice his profession in this and adjoining counties. Commercial and Criminal Practice a Specialty.

Barnes & Smith
Attorneys at Law
HARTFORD, KY.
Messrs. W. H. Barnes and C. E. Smith announce that they have formed a partnership for the general practice of law, except criminal and divorce cases, Mr. Smith being County Attorney is prevented from practicing such cases. Mr. Barnes will individually accept such practice. Offices in Hartford Republican building, Hartford, Ky.

YANCY L. MOSLEY,
ATTORNEY AT LAW
HARTFORD, - KY.
Will practice his profession in all the Courts of Ohio and adjoining counties, and in the Court of Appeals. Also Notary Public. Office over First National Bank.

J. NEY FOSTER
Notary Public
Ohio County
HART ORD, Y.
All Matters Given Prompt Attention. PENSION AFFIDAVITS SPECIALTY.

KILL THE COUGH AND CURE THE LUNGS
WITH Dr. King's New Discovery
FOR COUGHS AND COLDS PRICE 50c & $1.00 Trial Bottle Free
AND ALL THROAT AND LUNG TROUBLES.
GUARANTEED SATISFACTORY OR MONEY REFUNDED.

Electric Bitters
Succeed when everything else fails. In nervous prostration and female weaknesses they are the supreme remedy, as thousands have testified.
FOR KIDNEY, LIVER AND STOMACH TROUBLE
it is the best medicine ever sold over a druggist's counter.

Very Serious
It is a very serious matter to ask for one medicine and have the wrong one given you. For this reason we urge you in buying to be careful to get the genuine—
THEDFORD'S BLACK-DRAUGHT Liver Medicine
The reputation of this old, reliable medicine, for constipation, indigestion and liver trouble, is firmly established. It does not imitate other medicines. It is better than others, or it would not be the favorite liver powder, with a larger sale than all others combined.
SOLD IN TOWN F2

Ladies! Save Money and Keep in Style by Reading McCall's Magazine and Using McCall Patterns

McCall's Magazine will help you dress stylishly at a moderate expense by keeping you posted on the latest fashions in clothes and hats. 50 New Fashion Designs in each issue. Also valuable information on all home and personal matters. Only 50c a year, including a free pattern. Subscribe today or send for free sample copy.
McCall Patterns will enable you to make in your own home, with your own hands clothing for yourself and children which will be perfect in style and fit. Price—none higher than 15 cents. Send for free Pattern Catalogue.
We Will Give You Fine Presents for getting subscriptions among your friends. Send for free Premium Catalogue and Cash Prize Offer.
THE McCALL COMPANY, 239 to 249 West 37th St., NEW YORK

BOOKKEEPING Business, Phonography TYPEWRITING and TELEGRAPHY
WILBUR R. SMITH BUSINESS COLLEGE
Its President has years of experience in mercantile and banking business, also 25 years educating 10,000 young men and women for success. Enter now.
Address WILBUR R. SMITH, Lexington, Ky.

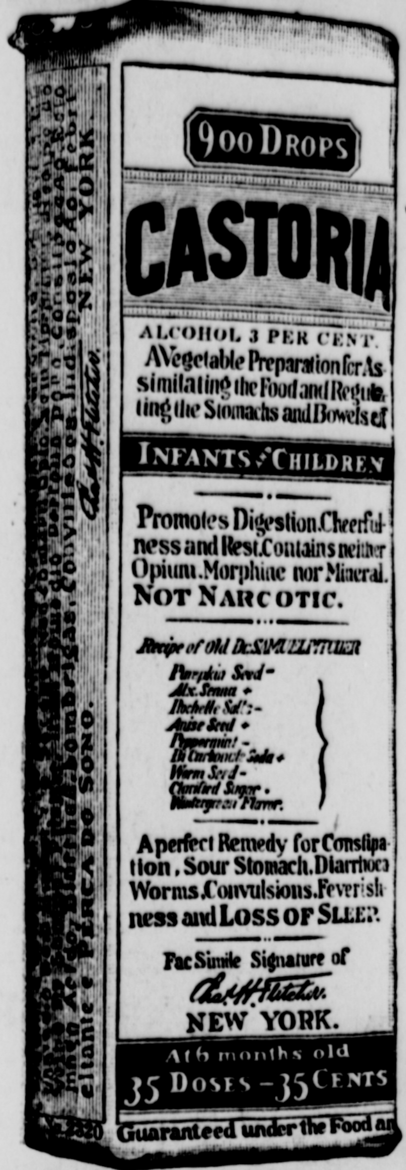

Exact Copy of Wrapper.

CASTORIA

For Infants and Children.

The Kind You Have Always Bought

Bears the Signature of *Chas. H. Fletcher.*

In Use For Over Thirty Years

CASTORIA

THE CENTAUR COMPANY, NEW YORK CITY.

PASTOR RUSSELL AT ILLINOIS STATE FAIR

Honor to the Son Means Honor to the Father Also.

Work of Calvary Progressing, but Far From Finished—Selection of Elect Church the Beginning—Not the Completion, of the Divine Purpose.

PASTOR RUSSELL

Springfield, Ill., Oct. 6.—Pastor Russell arrived yesterday, the guest of the State Board. In his evening address the text was taken from Philippians ii, 10, 11: "At the name of Jesus every knee shall bow and every tongue confess."

Pastor Russell drew attention to the fact that for half a century the world has been undergoing a most marvelous revolution along the lines of increase of knowledge. He referred briefly to the share of Illinois in this onward march of intelligence. This, he said, is plainly manifest at this Fair in the wonderful display of labor-saving devices, etc.

He remarked on the school exhibitions and what they indicate of the progress of general knowledge even amongst the young. He remarked also on the improved breeds of live-stock, poultry, etc. This progress belongs to the last fifty years. The fruits and vegetables also, he declared, remind one of Paradise and lead us to wonder if there could have been more nearly perfect fruit and vegetables there.

These things are corroborative of the Bible testimony that we are at the threshold of a glorious Epoch, called in the Scriptures The Reign of Christ for a Thousand Years. Our blessings are the foregleams of coming blessings, which, undoubtedly, will be manyfold greater. The Scriptures, he declared, tell not only of the Six Great Days of the Reign of Sin and Death (each day 1,000 years), but also of the Great Seventh Day of 1,000 years—the Sabbath of rest from toil and sweat of face, the rolling away of the Curse and the pouring out of God's blessing.

So accustomed have we become to the Reign of Sin and Death that many incline to think it the normal condition. But not so. There is no sin in heaven, and the Bible explains that there will be no evidences of the curse on earth at the close of Messiah's Reign. Father Adam's disobedience and sin brought the curse, "Dying thou shalt die."

"In God's Due Time."

Long ago the Omnipotent One could have bound or have destroyed Satan and all rebellious to the Divine arrangements. On the contrary God has permitted evil as a great lesson, until He shall be ready to establish His Kingdom. The foundation of all the coming blessings rests upon the sacrifice of Jesus at Calvary. But the first direct result has been the gathering of the Church, the Elect, from every nation and denomination. These perfected in the First Resurrection, will constitute the Kingdom class, associated with the Redeemer in His glorious work of the future.

Many of us have not appreciated the work of Christ in full; we thought that He died merely to assist the Church. As the Apostle says, He is indeed the Satisfaction for the Church's sins, "and not for ours only, but also for the sins of the whole world." (I John ii, 2.) His Church will be His associates in His great work of blessing all nations, kindreds and peoples for whom He died, "the Just for the unjust."

The marvels of our day are merely the foregleams of this Thousand-Year-Day of Messiah's Reign. But we must not expect all the good things that God has promised just yet. Human pride will first be brought low; injustice will first have a great punishment—"a time of trouble such as never was since there was a nation."—Daniel xii, 1.

The lifting of the veil of ignorance has been delayed until now because the effect of the knowledge in an unsanctified heart is to bring discontent. This is the meaning of the restless condition of the world today, which is leading on to anarchy. God graciously withheld the light until now, so that the time of trouble resulting may be duly checked by His Kingdom, which is about to be set up, and for which we have so long prayed, "Thy Kingdom come; Thy will be done on earth."

"Every Knee Shall Bow."

As Messiah's Kingdom shall progress in its establishment, darkness, ignorance, superstition, will continue to yield before the light of the Sun of Righteousness, until the whole earth shall be filled with the knowledge of God, until the True Light shall lighten every man—until there shall be no need for one to say to his neighbor, Know thou the Lord, for all shall know Him.

In that glorious Day the world will have abundant opportunity, not only for *knowing*, but also for coming to obedience. The Redeemer will be the Helper, the glorious King, to reign and rule, and the glorious Priest, to instruct and uplift; and the Church will be His associates and joint-heirs. The world will then get the great blessing of human Restitution and uplift, and all who refuse shall be destroyed in the Second Death. Then will come to pass the promise of our text, that "Every knee shall bow and every tongue confess, to the glory of God."

PICNIC

The picnic season is rapidly approaching. We wish to announce that we are prepared to print your picnic bills on short notice. Best service at least cost. Did you ever notice that the picnic which was best advertised had the largest attendance, and consequently was the most successful? Come and see us and let us tell you how to advertise your picnic.

THE HARTFORD REPUBLICAN

Hartford, -:- Kentucky.

THE INVISIBLE GOVERNMENT

People Should Ponder Well The Actions of the Two Old Party Convention

A big engine may be a fine thing to look at, but of what use is it lying idle? Likewise a governmental body may be an impressive thing to view, but of what use if it doesn't do our will?

The force behind the engine is the steam; the man who controls the steam will be the boss of the job. The force behind a governmental body is the influence which put it there; the boss of the job will be the man who controls that infulence. If the influence behind the governmental body is corrupt, then we may as well say "good night" and go to bed; we shall come as near to being a free people as were the shackled powers of the ancient times. we may be furnishing the power, but we are not controlling it.

The power which strives not to show its hand, that is the power to watch out for. Some times, as in the case of the steam in the boiler, it is not to be seen, even when we look for it; we know it is there, but only by the direction and force of its blow may we judge its source and its strength.

We listened to the clanking of the famed machine which rolled a people's will at Chicago. At Baltimore the machine was replaced by an amalgamated contrivance which worked less noisily, but with just as great power. The people had roared up at the brazen clamor, and so caution and quiet was the word. But the old family faces were not lacking in the engineering crew, and seeing them, who could help saying: "They can't be here as spectators; then what are they here for? and who's their boss?"

And who was their boss? And who will be the boss if the either of the old parties wins out? It is to be believed that the old crew, after playing so potent a part in these two conventions, will suddenly knock off work? Will they or will they not, again attempt to direct the workings of the engine? And if they should attempt, what is to prevent them?

We have seen a possibly well-meaning but certainly feeble head leading a nation to futility; We have seen that twenty odd years of legal training of itself does not qualify a man for independent leadership. Will twenty odd years in a classroom equip a man for it? Can a man train over night for the most difficult job in the world.

And if the elected leader is suddenly faced with labors of a Hercules, and he himself be nothing of a Hercules, to whom will he turn for counsel? We have had one experience with a "progressive" President in the hands of one old party What of another "progressive" in the hands of another old boss-directed party? Shall we not from the influencer which placed him there still get our invisible government.

Whole Family Benefited By Wonderful Remedy

There are many little things to annoy us, under present conditions of life. The hurry, hard work, noise and strain all tell on us and tend to provoke nervousness and irritability.. We are frequently so worn out we can neither eat, sleep nor work with any comfort. We are out of line with ourselves and others as well.

A good thing to do under such circumstances is to take something like

Dr. Miles' Anti-Pain Pills

to relieve the strain on the nerves. Mrs. J. B. Hartsfield, 33 Corput St., Atlanta Ga., writes:

"I have on several occasions been vastly relieved by the use of your medicines, especially the Anti-Pain Pills, which I keep constantly on hand for the use of myself, husband and two sons. Nothing in the world equals them as a headache remedy. Often I am enabled by the use of one or two of the Pills to continue my housework when otherwise I would be in bed. My husband joins me in my praise of the Anti-Pain Pills and Nervine."

Dr. Miles' Anti-Pain Pills

are relied upon to relieve pain, nervousness and irritability in thousands of households. Of proven merit after twenty years' use, you can have no reason for being longer without them.

At all Druggists, 25 doses 25 cents.

MILES MEDICAL CO., Elkhart, Ind.

11

The Danger After Grip.

lies often in a run-down system, Weakness, nervousness, lack of appetite, energy and ambition, with disordered liver and kidneys often follow an attack of this wretched disease. The greatest need then is Electric Bitters, the glorious tonic, blood purifier and regulator of stomach, liver and kidneys. Thousands have proved that they wonderfully strengthen the nerves, build up the system and restore to health and good spirits after an attack of Grip. If sufferin try them. Only 50 cents. Sold and perfect satisfaction guaranteed by all druggists. Adv

Insane Physician.

Lexington, Ky., Oct. 17.—Dr. Samuel L. Stallard, a well-known physician of Clintwood, Va., near Pikeville, held up a party of boys on the road near Clintwood today and commanded them to "line up so he could kill them," according to a special Pikeville, Ky.

One of the boys instead of lining up" turned and ran. Stallard drew a revolver and shot him in the leg. He then turned the weapon on the other boys and killed one, the others escaping unhurt.

Fire Chief Has Close Call.

Paducah, Ky., Oct. 5.—Fire Chief James J. Wood had a narrow escape from death yesterday when he was caught in a collision between his buggy and the No. 5 hose wagon. The big fire chief who weighs 350 pounds was overturned in his buggy, which was demolished. Both horses fell on top of the buggy and the momentum of the hose wagon pushed the wreckage about fifteen feet. After five minutes of hard work Chief Wood was released from his perilous position. One horse was killed. The other horse became wild in the excitement and began kicking. The horse was directly above the fire chief who exhibited rare presence of mind by petting the animal, which seemed to pacify him. It was the closest call that Fire Chief Wood has experienced in his long career as chief of the Paducal Fire Department.

Both the fire chief and the hose company were en route to a fire. The collision occurred at the intersection of two streets, and both drivers were prevented from seeing owing to a grocer building. Hoyce Hays, the chief's driver was knocked out of the buggy by the wagon tongue. None of the firemen on the hose wagon were injured

If you have young children you have perhaps noticed that disorders of the stomach are their most common ailment. To correct this you will find Chamberlain's Stomach and Liver Tablets excellent. They are easy and pleasant to take and mild and gentle in effect. For sale by all dealers. Adv

FEE IN INSTALLMENTS

Geraldine—When are we to be married?

Gerald—When I can find a minister willing to take one dollar down and 50 cents a month afterwards.

State of Ohio, City of Toledo,
Lucas County. ss

Frank J. Cheney makes oath that he is senior partner of the firm of F. J. Cheney & Co., doing business in the City of Toledo, County and State aforesaid, and that said firm will pay the sum of ONE HUNDRED DOLLARS for each and every case of Catarrh that cannot be cured by the use of Hall's Catarrh Cure. FRANK J. CHENEY.

Sworn to before me and subscribed in my presence, this 6th day of December A. D. 1886.

A. W. GLEASON.

(SEAL.) Notary Public,

Hall's Catarrh Cure is taken internally and acts directly on the blood and mucous surfaces of the system. Send for testimonials free.

F. J. CHENEY, & CO., Toledo, O.

Sold by all Druggists, 75c.

Take Hall's Family Pills for constipation Adv.,

POSITIONS GUARANTEED

We will GUARANTEE you a position if you write us real soon. We need many more students at once to supply the enormous demand for our graduates. As soon as we get the required number of students this offer will be withdrawn. So write at once for particulars.

Bryant and Stratton

BUSINESS COLLEGE

INCORPORATED

GEO. W. SCHWARTZ, PRINCIPAL. ESTABLISHED 1864 LOUISVILLE, KY.

SEEDS

Buckbee's "Full of Life" Northern Grown Pedigreed Seeds have a reputation of 38 years of successful seed growing behind them. It pays to plant the best.

Seasonable Specialties:—

BEANS	
Earliest Red Valentine	$3.50 Bushel
Refugee—Extra Early	$3.25 Bushel
New Stringless Green Pod	$3.70 Bushel
Wardwell's Imp. Kidney Wax	$4.50 Bushel
Davis New White Wax	$4.75 Bushel
Currie's Rust Proof Wax	$4.50 Bushel
PEAS	
Extra Early Alaska	$3.50 Bushel
New Early Gradus	$5.50 Bushel
Horsford's Market Garden	$3.50 Bushel
Buckbee's Lightning Express	$5.00 Bushel

Lettuce, Radish, Tomato and a full line of Seeds, Plants and Bulbs at lowest growing prices.

Send for complete catalogue or submit a list of your requirements and will quote prices.

Buy direct from the grower—Save Money.

Write today. Mention this paper.

H. W. BUCKBEE

2368 Buckbee St., Rockford Seed Farms, Rockford, Ill.

McCALL PATTERNS 10 AND 15 NONE HIGHER

McCALL'S MAGAZINE 50 A YEAR INCLUDING A FREE PATTERN

McCALL PATTERNS

Celebrated for style, perfect fit, simplicity and reliability nearly 40 years. Sold in nearly every city and town in the United States and Canada, or by mail direct. More sold than any other make. Send for free catalogue.

McCALL'S MAGAZINE

More subscribers than any other fashion magazine—million a month. Invaluable. Latest styles, patterns, dressmaking, millinery, plain sewing, fancy needlework, hairdressing, etiquette, good stories, etc. Only 50 cents a year (worth double), including a free pattern. Subscribe today, or send for sample copy.

WONDERFUL INDUCEMENTS

to Agents. Postal brings premium catalogue and new cash prize offers. Address

THE McCALL CO., 236 to 246 W. 37th St., NEW YORK

PATENTS

PROCURED AND DEFENDED. Send model, drawing or photo, for expert search and free report. Free advice, how to obtain patents, trade marks, copyrights, etc., IN ALL COUNTRIES. Business direct with Washington saves time, money and often the patent.

Patent and Infringement Practice Exclusively.

Write or come to us at 710 Ninth Street, opp. United States Patent Office, WASHINGTON, D. C.

C.A. SNOW & CO.

OVER 65 YEARS' EXPERIENCE

PATENTS

TRADE MARKS DESIGNS COPYRIGHTS &C.

Anyone sending a sketch and description may quickly ascertain our opinion free whether an invention is probably patentable. Communications strictly confidential. HANDBOOK on Patents sent free. Oldest agency for securing patents.

Patents taken through Munn & Co. receive *special notice*, without charge, in the

Scientific American.

A handsomely illustrated weekly. Largest circulation of any scientific journal. Terms, $3 a year, four months, $1. Sold by all newsdealers.

MUNN & Co. 361 Broadway, New York

Branch Office, 625 F St., Washington, D. C.

PATENTS

and TRADE-MARKS promptly obtained in all countries, or no fee. We obtain PATENTS THAT PAY, advertise them thoroughly, at our expense, and help you to success.

Send model, photo or sketch for FREE report on patentability. 20 years' practice. SURPASSING REFERENCES. For free Guide Book on Profitable Patents write to

503-505 Seventh Street, WASHINGTON, D. C.

D. SWIFT & CO.

BULBS

BUCKBEE'S BULBS SUCCEED!

SPECIAL OFFER

Made to build New Business. A trial will make you a permanent customer. Satisfaction guaranteed or your money refunded.

Souvenir Collection 80 Choice Bulbs in splendid mixture, comprising the following beautiful sorts: Grape Hyacinth, Feather Hyacinth, Spring Snowflake, Ixia, Spanish Iris, Scillas, Sparaxis, Ranunculus, Snowdrop, Crocus, Chionodoxa, Anemone, Daffodil, Poets Eye Narcissus, Darwin Tulip, Parrot Tulip, Variegated Foliage Tulip, Oxalis, French, Roman and Dutch Hyacinths, early and late Tulips, etc., etc.

GUARANTEED TO PLEASE

Write to-day Mention this Paper

SEND 25 CENTS

to cover postage and packing and receive this valuable collection of Bulbs Postpaid, together with my big Illustrated, Instructive, Beautiful Seed, Bulb and Plant Book. Tells all about the Best varieties of Seeds, Bulbs and Plants.

In Commemoration of a continuous, successful business since 1871, I will present free of charge with this Collection 1 Babylonian Horned Tulip Bulb. The greatest floral wonder of the age. This Bulb alone is worth a quarter.

H. W. Buckbee 1368 BUCKBEE ST. ROCKFORD, ILL.

NEAR MAMMOTH CAVE

Bookkeeping Shorthand Telegraphy Typewriting English-Penmanship Business Administration

POSITIONS PLENTIFUL UNUSUALLY CHEAP BOARD

Bowling Green Business University, Bowling Green, Ky.

MENTION THIS PAPER AND GET A BEAUTIFUL SOUVENIR OF MAMMOTH CAVE

ROOSEVELT ON THE STAND

Before Senate Investigating Committee.

Declares He Wanted no Contributions From the Interests and Produces Letter as Proof.

Washington, Oct. 4—Facing the most severe grill ordeal which he has ever been subjected, but "ready for war" Theodore Roosevelt arrived here this morning to testify before the Senatorial committee investigating campaign contributions.

The former President was accompanied by his secretary, John J. McGrath, and Ernest Abbott, of the Outlook staff as well as by William Loeb, Jr., who is also to testify before the Clapp committee, which is investigating the campaign contributions for 1904 and 1908.

The Colonel left the train clutching fondly a large suit case, which bulged with its loads of letters and telegrams to be used by him when testifying.

The party, which was met by J. C. O'Laughlin and Frank J. Hogan, Progressive leaders here, immediately proceeded to the Hotel Willard, where they breakfasted, and then repaired to the committee room in the Senate office building.

Senator Clapp called the committee to order at 10:03 a. m.

Mr. Roosevelt was immediately called to the stand.

In the course of his evidence Mr. Roosevelt said he had never directly nor indirectly, asked Harriman to contribute a cent and he had never heard of Morgan's $150.000 contribution until he read it in the papers.

The Colonel seated himself solidly in his witness chair, glancing out over the packed committee room, which hung breathless on his voice, and then, in reply to a question from Senator Clapp as to his name, answered in a loud voice, distinguishable in all parts of the hall:

"Theodore Roosevelt."

Colonel Roosevelt immediately unearthed two letters, dealing with campaign contributions for the consideration of the committee. One was written to Treasurer Bliss in 1906 and the other to George R. Sheldon in 1908.

At the time he made his lengthly statement last month in answer to John D. Archbold's testimony, Colonel Roosevelt published a number of letters which he had written on the subject of contributions. At that time he said that these were all the letters he could discover, but the ones which he submitted to the committee today he subsequently found.

When he began his testimony he told who the officials of his campaign of 1904 were, and said his attention had been called to the testimony given by John D. Archbold. Chairman Clapp asked him what he knew of the allegations that Archbold had been requested to contribute to the Roosevelt campaign. Th Colonel dived into his pocket, fished out a wad of letters and newspaper clippings, hastily ran through them and selected two pieces of paper from and them.

"Mr. Chairman, may I treat the letter I sent you as part of my answer?"

"Under your oath as a witness you may," answer Senator Clapp.

"I have two or three things to add to that letter."

"You may proceed," said the chairman.

"In the first place, gentlemen," said the Colonel, talking very fast, "since my election as Governor of New York, about twenty-four years ago, I have written and signed about 100,000 letters, so that it is not possible at once to remember all of the letters I wrote on any given subject.

"Looking through my press books in consequence of the suggestions made to me, I find two other letters dealing with the subject of campaign contributions. One was a letter to Mr. Bliss, which has already been put before you, written some time in 1906. The other was a letter of mine to Mr. George R. Sheldon in 1908."

Q. "Where are those letters?"

A. "Here is the original—here is the copy." He rose and gave both documents to the chairman.

Senator Clapp then returned the copy to Colonel Roosevelt with a request to him to read it, which he did, as follows:

"Oyster Bay, Sept. 21. 1904—My Dear Sheldon: I have been informed that you or someone on behalf of the Republican National Committee has asked contributions from E. H. Harriman or others connected with the large financial interests of Wall Street. I wish to enter a protest against it. If such contributions have been received, they must be returned. I also protest against asking for contributions from men who are being prosecuted by the national government. They must not be requested to contribute to the election of a President who will appoint an Attorney General to continue their prosecution."

The Colonel then read a letter to Sheldon, dated October 27, 1904, in which he demanded that the $100,000 reported to have been contributed by the Standard Oil must be returned. It read:

"I know that we will not receive half as much as we did in 1900 and 1896.

"But every man shall have a square deal—no more, no less. If a corporations subscribes for the national welfare, well and good, but we cannot afford to accept aid from corporations to secure indemnity, or contributions which will give the impression to the public that the contributors are securing such indemnity. The Standard Oil Company will receive just as much consideration under the present circumstances as if their contributions had been accepted."

Another letter which Col. Roosevelt read, and which was written just before President Taft's campaign, to George B. Cortelyou, said:

"I consider it would be a great mistake to accept money from corporations which we intend to prosecute. It is our duty to retract any request, if such request has been made, and return what money has been received, if any has been received. The acceptance of money from corporations now under investigation by the administration would injure the Taft campaign. I shall send a copy of this letter to Mr. Taft."

Col. Roosevelt said he had also found that on October 27, 1904, he had sent an "extra telegram" to Chairman George B. Cortelyou, which he had only recently found, It was sent from Oyster Bay and referred to his letter to Mr. Cortelyou, demanding return of the Standard Oil contribution.

Col. Roosevelt offered the committee the originals of all the letters he had sent to Chairman Clapp or had read into the record.

"We'll take your word for that said Senator Oliver as the Colonel returned to the witness chair, and testified that he knew of no other letters bearing on the subject, and had practically forgotten the Sheldon letter until he came across it searching his files.

"Now in regard to the Harriman fund," began Senator Clapp.

Col. Roosevelt interrupted and asked to explain "the charges that have been made," in regular order, and Senator Clapp acquiesced.

"There is no testimony against me except in the form of hearsay evidence," the Colonel said; "hearsay statements of men that are dead.

"Mr. Archbold and Mr. Penrose purport to give statements of what Mr. Bliss had to say; Mr. Bliss is dead. Mr. Odell and the other gentleman refer to statements made by Mr. Harriman, who is dead."

Col. Roosevelt said he had not intended to bring his former private secretary into the controversy, but that as the committee had already determined to call William Loeb, Jr., he had asked him to bear out his statements.

"May I speak of a letter published in Hearst's Magazine from Congressman Sibley?" asked the Colonel, and then went on. "It is a letter which in substance states that Sibley came to see me and speak to me about seeing Mr. Archbold and I said I would be delighted to see him and ask Mr. Sibley to bring Mr. Archbold to lunch. I don't remember ever having talked to Mr. Sibley about that matter, but it is very possible I may have done so. Any invitation that I may have extended was the result of a request by Mr. Sibley. I always saw any man brought to me by a Representative or a Senator."

The Colonel did not remember ever having talked with Mr. Sibley about Mr. Archbold. He said Senator Bourne had once brought Mr. Archbold to lunch at Oyster Bay.

The Colonel spoke very slowly.

"While I was President," he said, leaning forward, "if any man, trust magnate, Socialist, lawyer or clergyman had any business with me and wanted to see me, I gladly saw him. And if I thought there was anything to be gained from the standpoint of the public service in seeing any man, then, without waiting for him to ask, I would send for him. If I am elected President a year hence, if Mr. Rockefeller or anyone else wants to see me, I'll see him; and, moreover, if I have anything to ask for the public service from Mr. Rockefeller, J. P. organ or anyone else, I'll send for him.

Col. Roosevelt instanced his practice of following that policy by saying that during his administration he had sent for James Hill, the railroad magnate. "I think I sent for J. Pierpont Morgan," said he; "at least, I saw Mr. Morgan in regard to currency questions."

Pe-ru-na and Ka-tar-no

S. B. Hartman, M.D.

I have received a letter from a young lady, who asks me: "Is the old Pe-ru-na (Ka-tar-no) better than the revised Pe-ru-na?"

Either medicine has its place. One is adapted for one condition, another for another. Ka-tar-no is a better remedy for some conditions than the revised Pe-ru-na. On the other hand, the revised Pe-ru-na is a better remedy for some conditions than Ka-tar-no. They are both intended as catarrh remedies. They have both done a great work in relieving catarrh, chronic and acute. Many hundreds of cases of chronic catarrh have recovered while taking Ka-tar-no and the same is true of the revised Pe-ru-na during the last six years since its revision.

There is a difference, however, in the two remedies. Whenever catarrh is associated with constipation then the revised Pe-ru-na is the best. Indeed, this is exactly why the revision was made, to meet such cases. But where no laxative is needed, where the bowels are regular or inclined to be loose, then the old Pe-ru-na (Ka-tar-no) is the better remedy.

The revised Pe-ru-na is for sale at all drug stores. Those wishing to obtain Ka-tar-no, address The Ka-tar-no Co., Columbus, Ohio.

Puts End to Bad Habits.

Things never look bright to one with "the blues." Ten to one the trouble is a sluggish liver, filling the system with billious poison, that Dr. King's New Life Pills would expel. Try them. Let the joy of better feelings end "the blues." Best for stomach liver and kidneys. 25c at all druggists. Adv

Notice to Tax Payers.

Deputy Sheriff G. P. Jones will be at the following places on day named to collect your taxes:

Taffy, October 11, forenoon.

John Edge's Store, October 11, afternoon.

Magan, October 12.

Ralph, October 14.

Balls Run, October 15.

Pleasant Ridge, October 16, forenoon.

Buford, October 16, afternoon.

Heflin, October 17.

T. H. BLACK, Sheriff.

Advertisement.

Ohio Countian To Marry

Friends and relatives in Hartford have received the announcement of the approaching marriage of Mr. Otway Yates, who is well known in this city. The announcement follows:

Dr. and Mrs. William Henry Ryals
Will give in marriage their daughter
Annie Lee
to
Mr. Otway Yates
On the evening of Wednesday the twenty-third of October
nineteen hundred and twelve
at half after eight o'clock
First Baptist Church
Paris, Tennessee.

Program.

Teachers meeting in Division No. 1. to be held at Beda School House, Saturday Oct. 19th, 1912, beginning 1 o'clock p. m.

1:00 Organization.

1:30 Appointment of Committees.

1:40 What we are here to do.—L. B. Tichenor.

2:00 Co-operation of School and Parents. How to Secure it.—Sherman Taylor.

2:20. Reading—How to Teach Beginners—Gentry Raymond.

2:40 Causes of Disorder. How to Eliminate them—W. R. Carson.

3:00 Some Faults of Our Schools—George Wedding.

3:20 Class Management—Lula Midkiff.

3:40 The Aims of The School—Ernest Hinton.

All people interested in education are invited.

J. T. HOAGLAND,
S. C. TAYLOR,
C. B. SHOWN,
Committee.

Here is a woman who speaks from personal knowledge and long experience, viz., Mrs. P. H. Brogan, of Wilson, Pa., who says, "I know from experience that Chamberlain's Cough Remedy is far superior to any other. For croup there is nothing that excels it." For sale by all dealers. Adv.

Statement Of Owner, Etc.

Of The Hartford Republican published weekly at Hartford, Ky., required by the Act of August 24, 1912.

Editor, C. M. Barnett, Hartford, Ky.

Managing Editor, J. Ney Foster Hartford, Ky.

Business Manager, J. Ney Foster, Hartford, Ky.,

Publisher, R. E. Duke and J. Ney Foster, Hartford, Ky.

Known bondholders, mortgages, and other security holders, holding 1 per cent or more of total amount of bonds, mortgages, or other securities:

C. E. Smith, Hartford, Ky.

C. M. Barnett, Hartford, Ky.

J. NEY FOSTER, Business Mgr.

Sworn to and subscribed before me this 1st, day of Oct., 1912.

R. R. RILEY,
Notary Public, Ohio County, Ky.

My commission expires January 29th, 1914.

Service and Saving

IN THESE STYLISH

Printzess Coats and Suits.

Every Printzess Garment has the essentials of true style, which give it enduring as well as endearing charms. Let us show you exactly what we mean by "Distinction in Dress." You cannot understand the full significance of the term until you see Printzess Coats and Suits.

When the makers of Printzess Coats and Suits guaranteed them for two seasons, they knew that every Printzess wearer would want to wear them a second season, from choice not necessity.

Number 854—One of the Chester models, coming in wide variety of desirable materials including Serge, Whip Cords, and Diagonal Mixtures, almost all colors represented. Price $25. The Jacket—32 inohes long—has the Chester back with center slet seam and belt. The mannish front has two side pockets closing with buttons. The skirt has a panel front with box pleats and a slot seam to match the Jacket.

Number 1926—Snappy Coat of true Norfolk style—has collar and cuffs of harmonizing velvet and is made from a wide assortment of desirable coastings in solid colors or fancy mixtures. Price $16.50. The Norfolk vogue will hold sway this fall and this is one of the desirable styles.

Number 669—Here is the Coat of the season—"Printzess Chester." The Coat is full length with belted back and wide, mannish patch pockets. The collar is convertible, can be worn either open or closed and is attractive either way. Price $16.50.

Here are a Few Samples of our Stock

Try them on to-day. You are welcome.

CARSON & COMPANY

INCORPORATED

HARTFORD, -:- KENTUCKY.